

Rhif y Cais / Application Number : C16-1675-11-LL

Cynllun lleoliad ar gyfer adnabod y safle yn unig. Dim i raddfa.
Location Plan for identification purposes only. Not to scale.

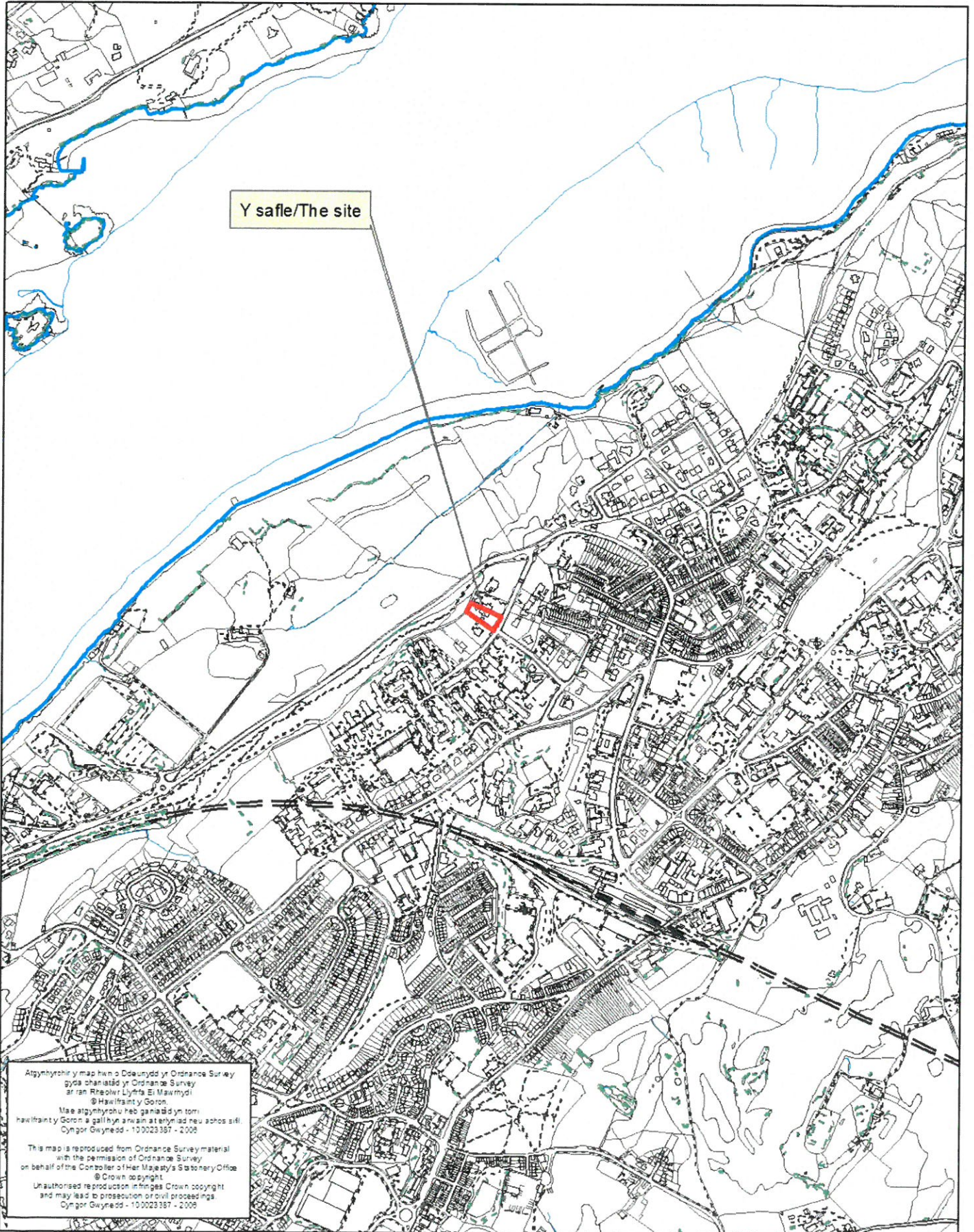

Land Registry
Official copy of
title plan

Title number CYM145988
Ordnance Survey map reference SH5772SW
Scale 1:1250
Administrative area Gwynedd



© Crown Copyright. Produced by Land Registry. Reproduction in whole or in part is prohibited without the prior written permission of Ordnance Survey. Licence number 100028116



SITE LAYOUT.

⊛ 13 Parking spaces will be created within the existing garden.

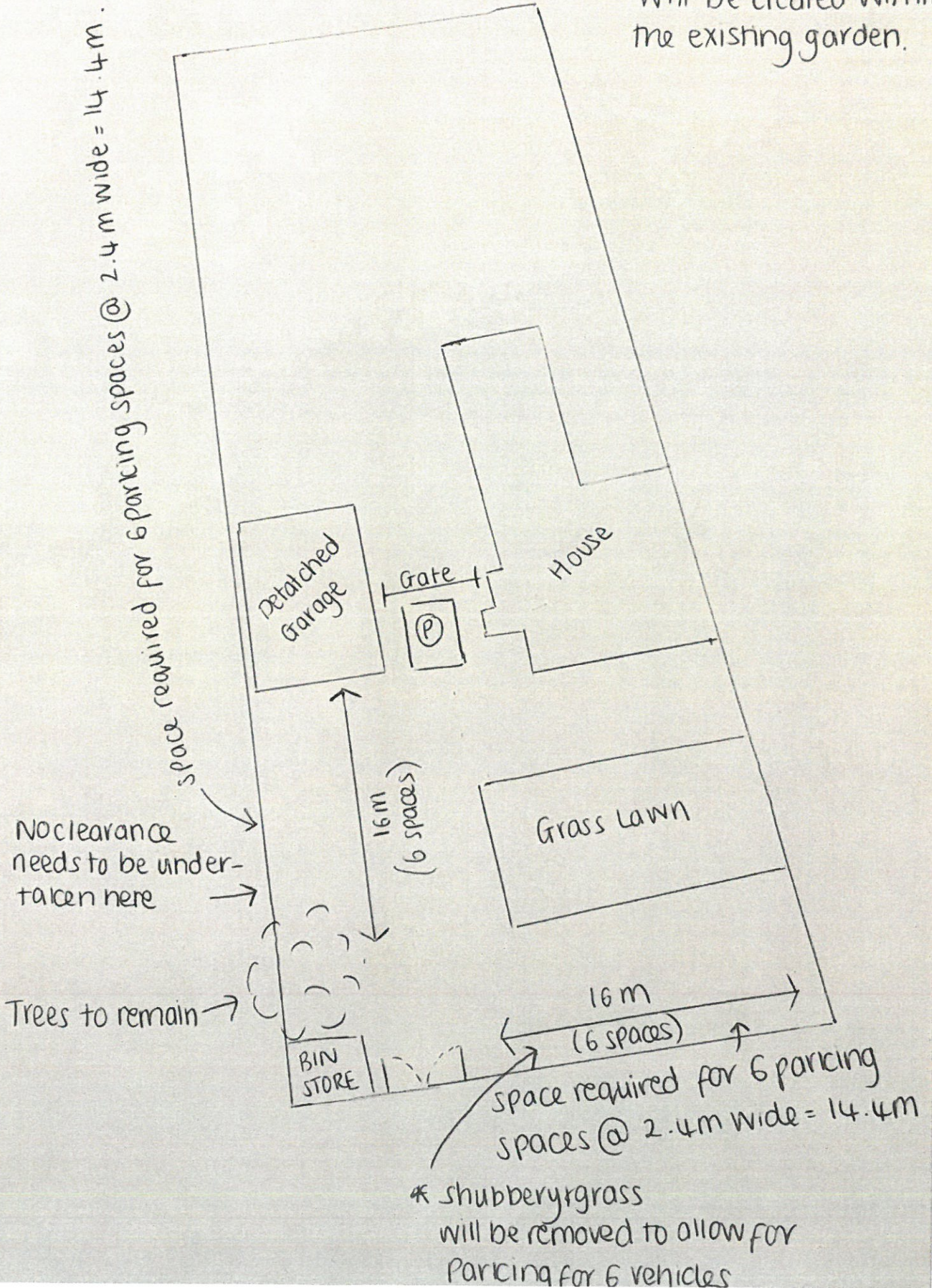

EXISTING

OUTBUILDING

& PROPOSED

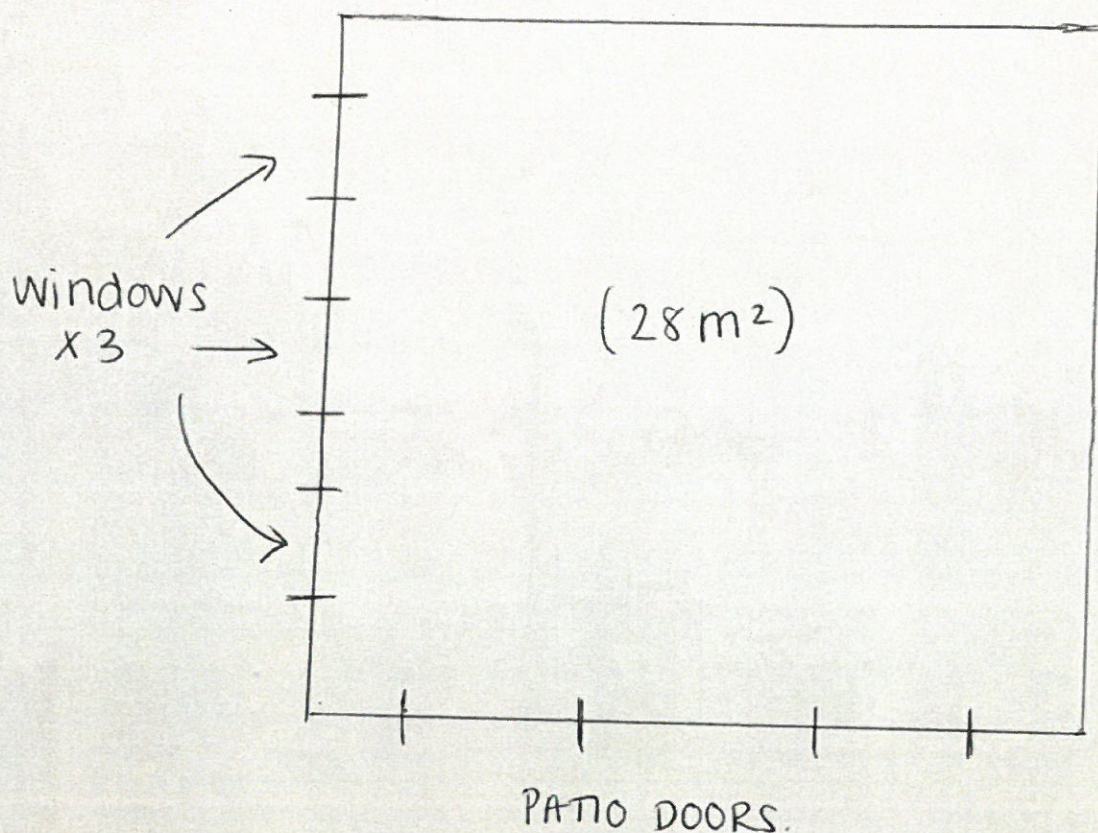

* outbuilding is currently single skin with corrugated plastic roof.

- It is intended that the outbuilding will be renovated to bring it in to a better state of repair. This will involve the creation of a cavity wall, by building a second wall internally. Ensuring the footprint of the building remains at its current size. The plastic corrugated roof will be replaced with a roof that is in keeping with the existing house. It is envisaged that this will include an orangery. The building, including roof covering will not exceed 4 metres from ground level.

XISTING

FIRST FLOOR

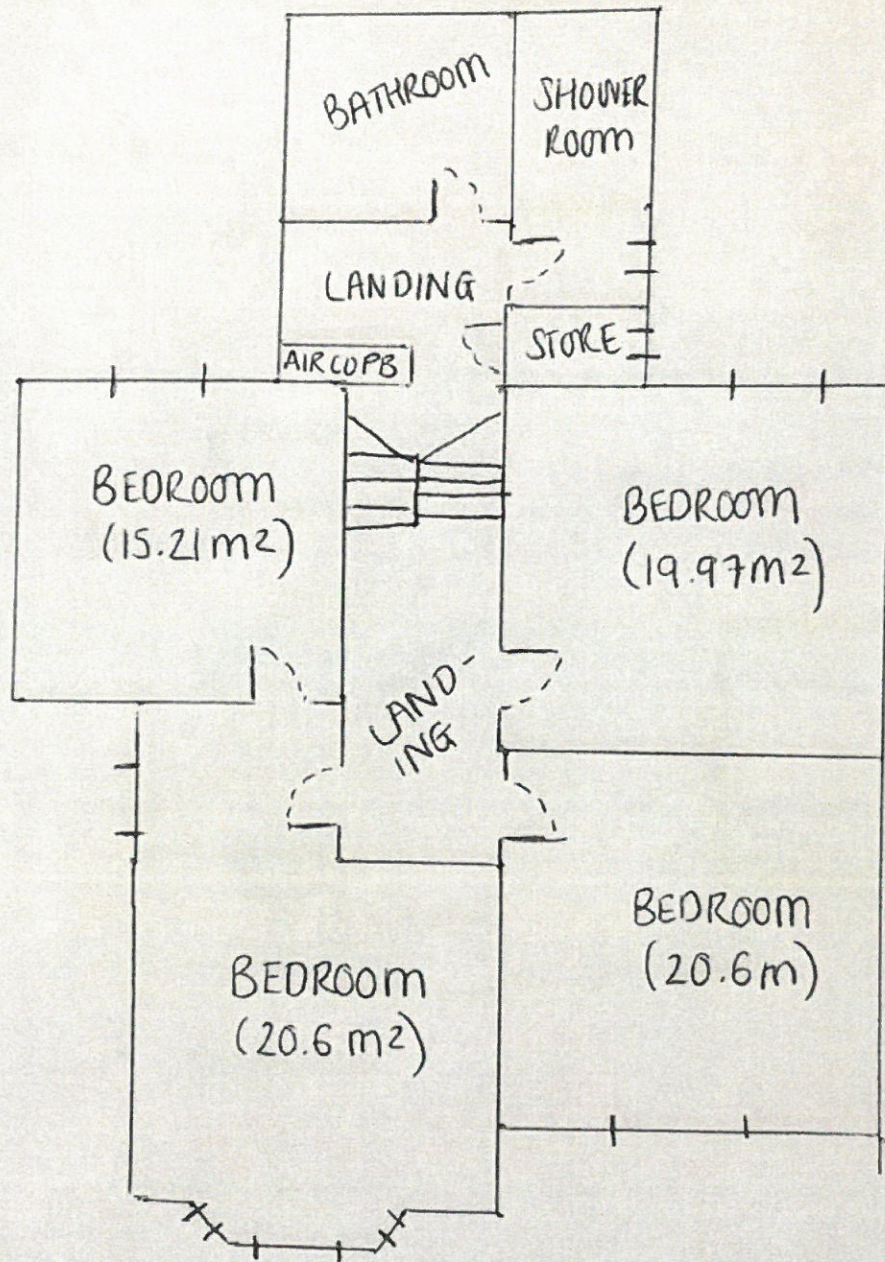

EXISTING

SECOND FLOOR

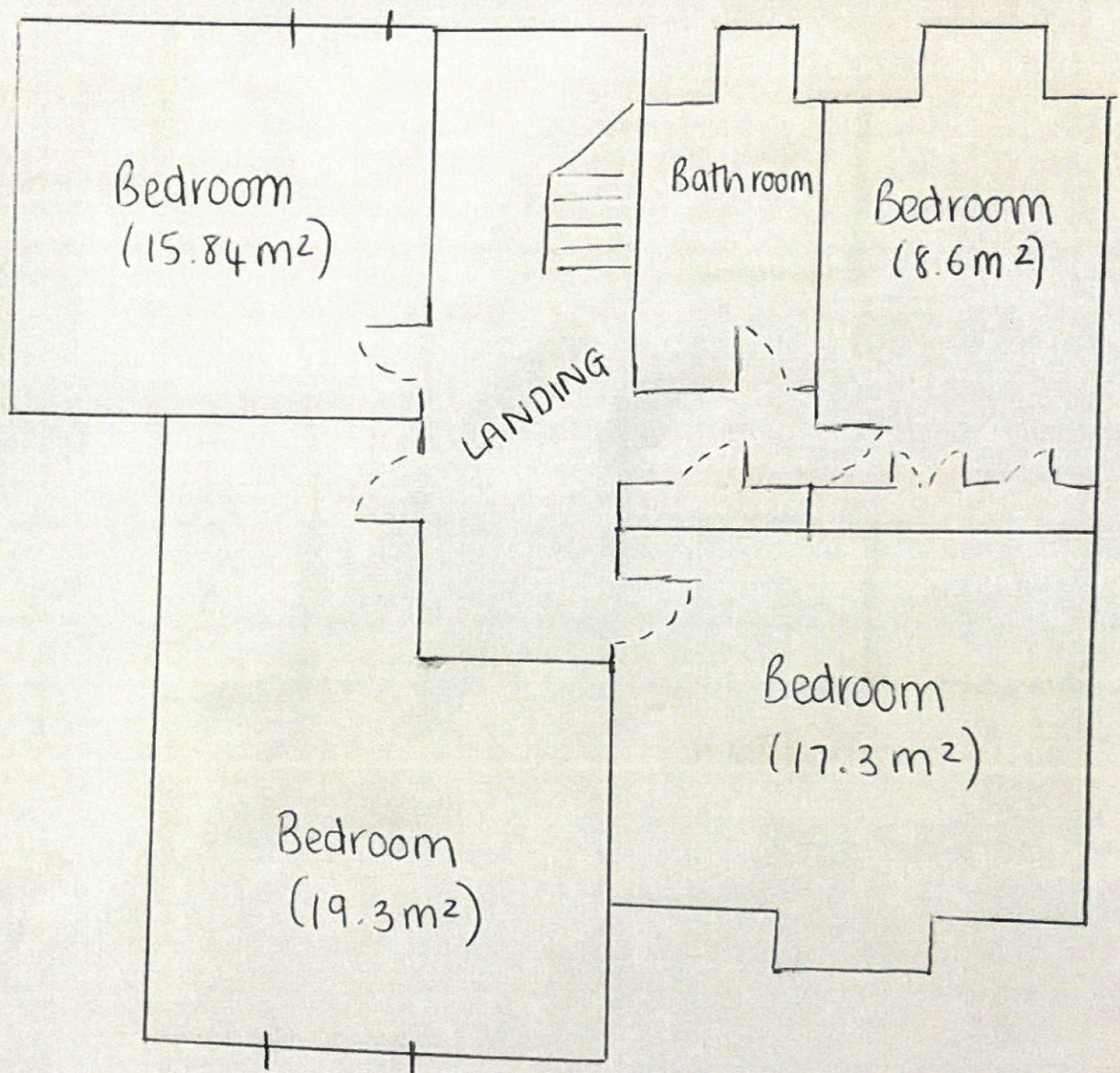

EXISTING
+ PROPOSED

GROUND FLOOR

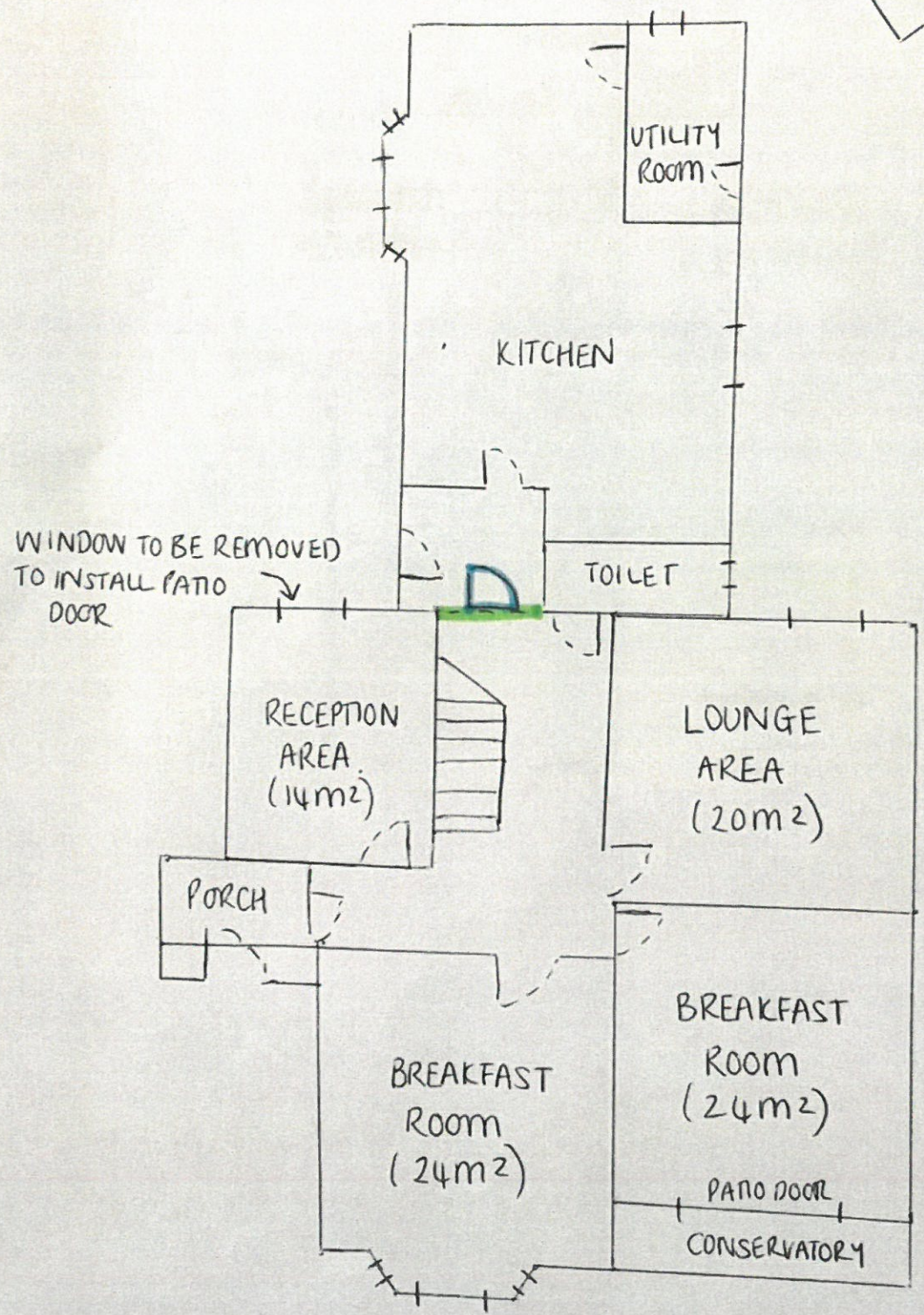
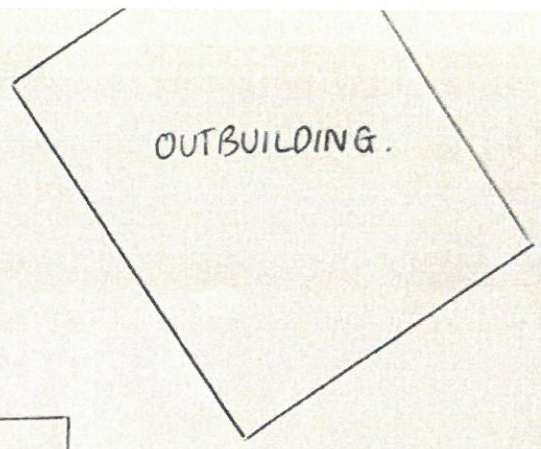



 Denotes partition walls erected

 denotes new doorway

PROPOSED

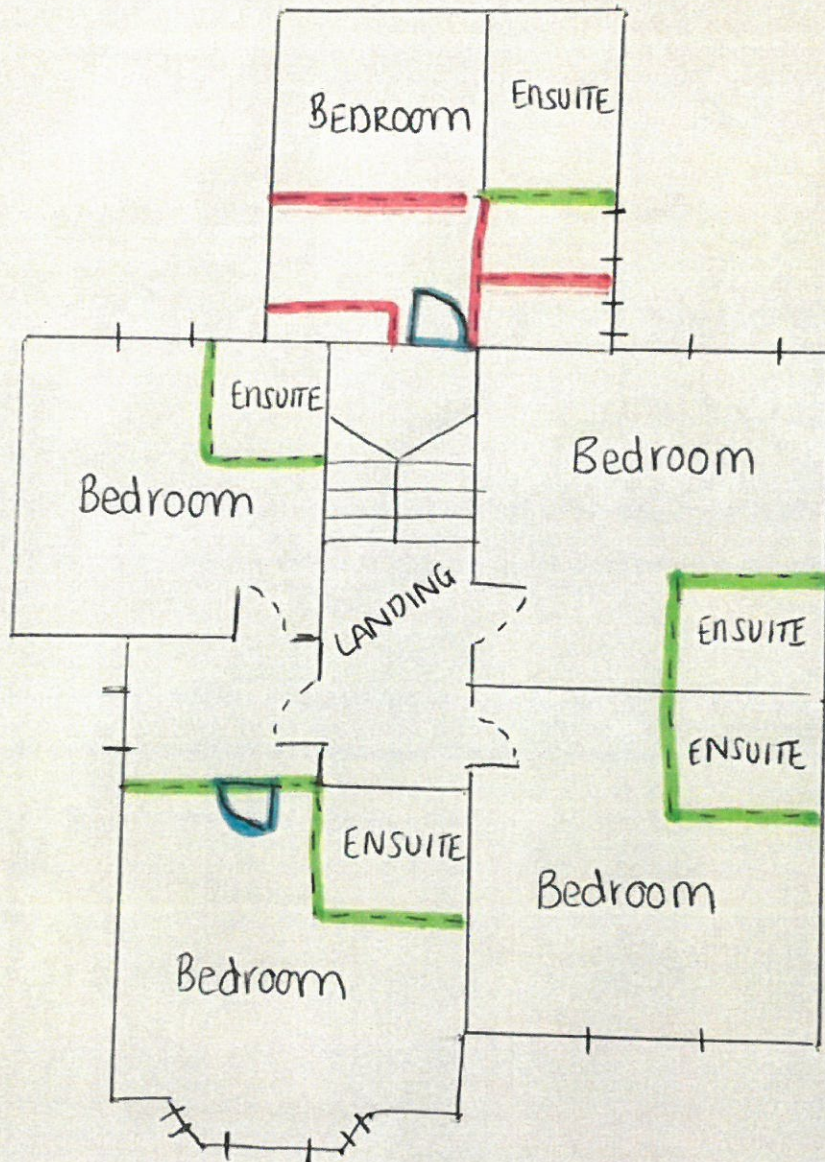
FIRST FLOOR



 Denotes partition walls erected

 Denotes partition walls & wardrobes removed

 Denotes new doorway.

PROPOSED

SECOND FLOOR

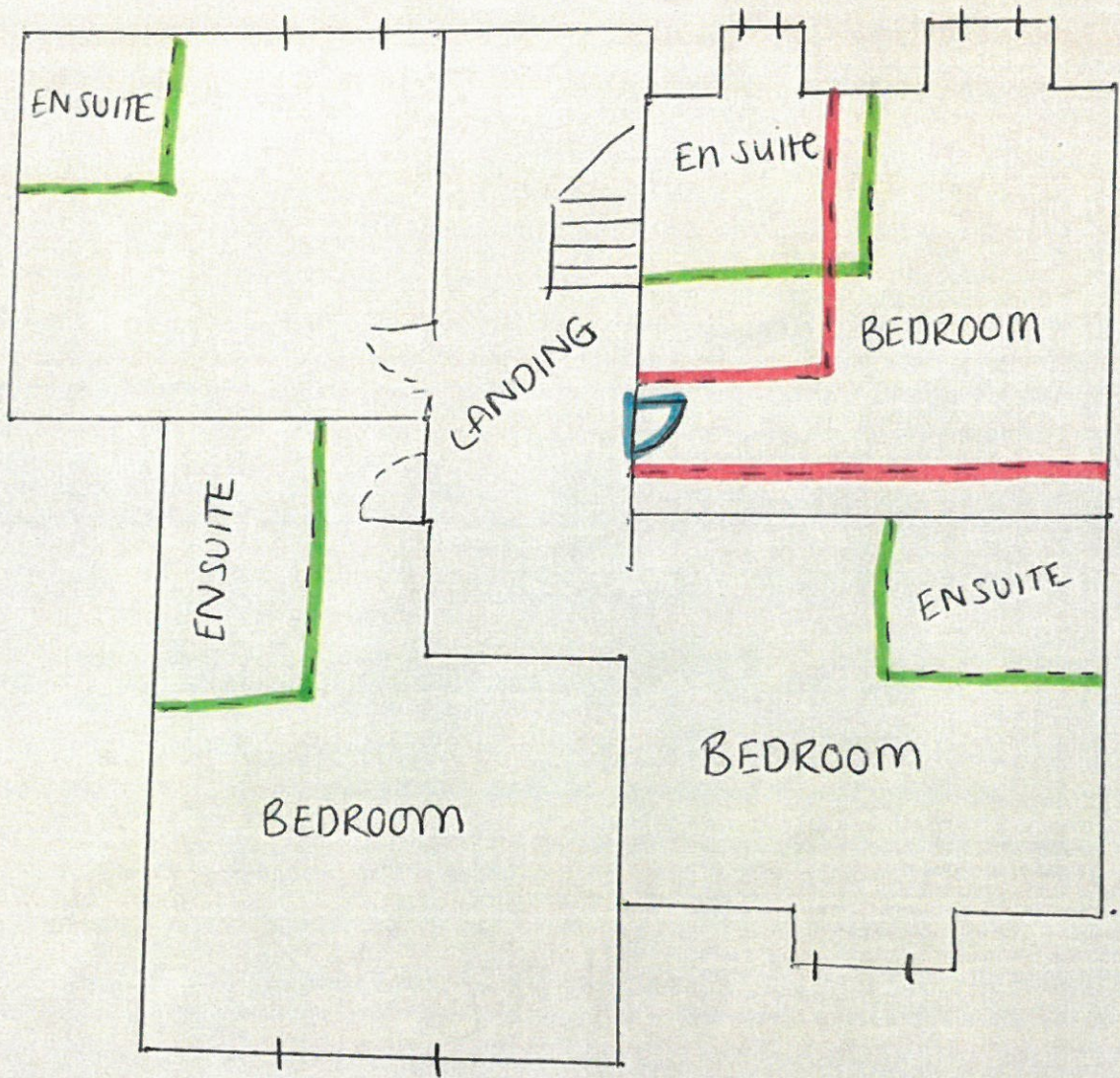

 Denotes partition walls erected.

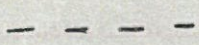
 Denotes built in wardrob & partition walls removed

 Denotes new doorway