

Rhif y Cais / Application Number : C16-1561-44-AM

Cynllun lleoliad ar gyfer adnabod y safle yn unig. Dim i raddfa.
Location Plan for identification purposes only. Not to scale.

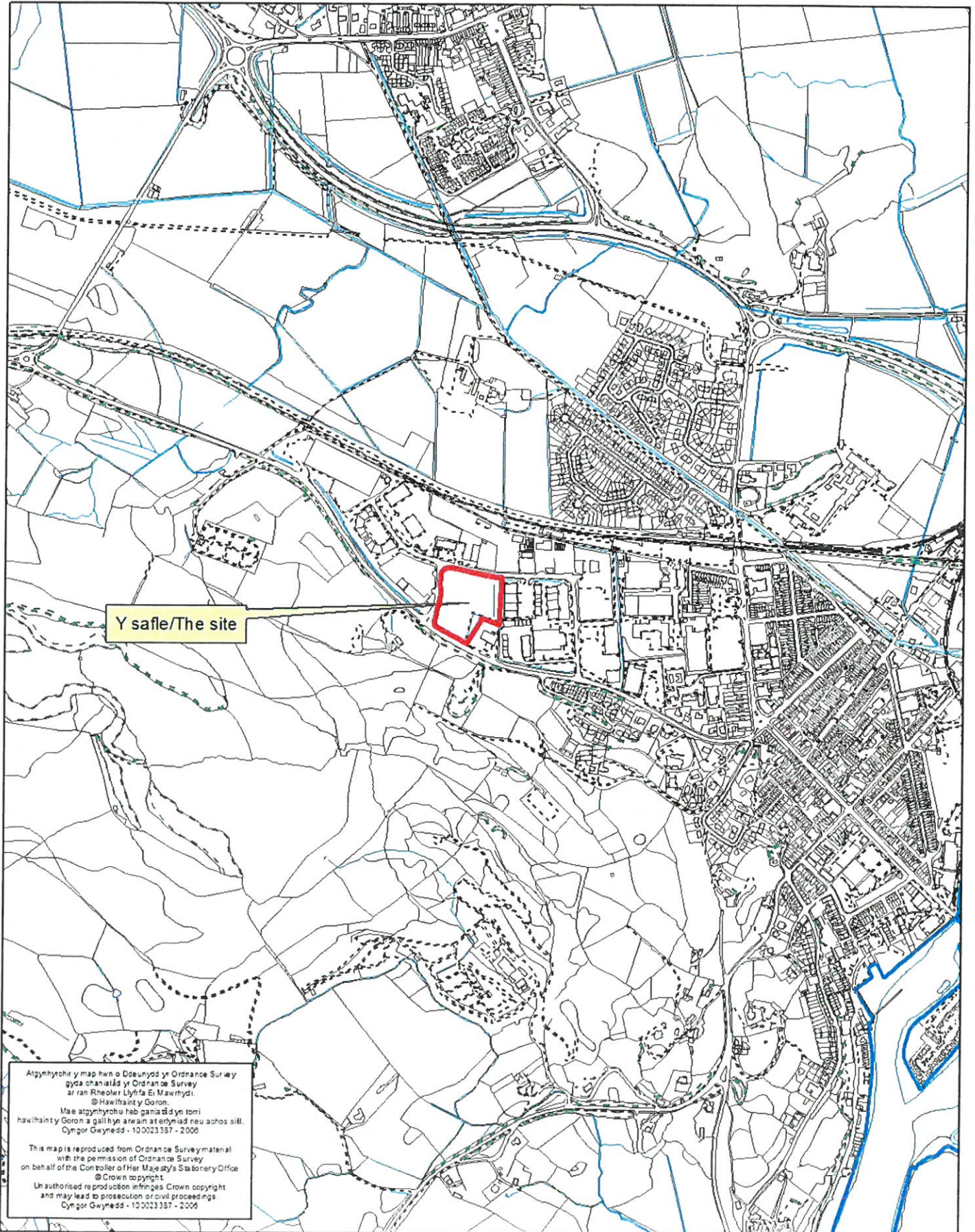

Y safle/The site

Atgynhyrchu y map hon o Ddwygod yr Ordnance Survey
gyda chaniatâd yr Ordnance Survey
ar ran Rheolwr Llyfrfa Ei Mawrthdi.
© Hawlfraint y Goron.
Mae atgynhyrchu heb ganiatâd yn torri
hawlfraint y Goron a gall hys arwain at erlyniad neu achos sifil.
Cynllun Gwynedd - 100023357 - 2006

This map is reproduced from Ordnance Survey material
with the permission of Ordnance Survey
on behalf of the Controller of Her Majesty's Stationery Office
© Crown copyright.
Unauthorised reproduction infringes Crown copyright
and may lead to prosecution or civil proceedings.
Cynllun Gwynedd - 100023357 - 2006

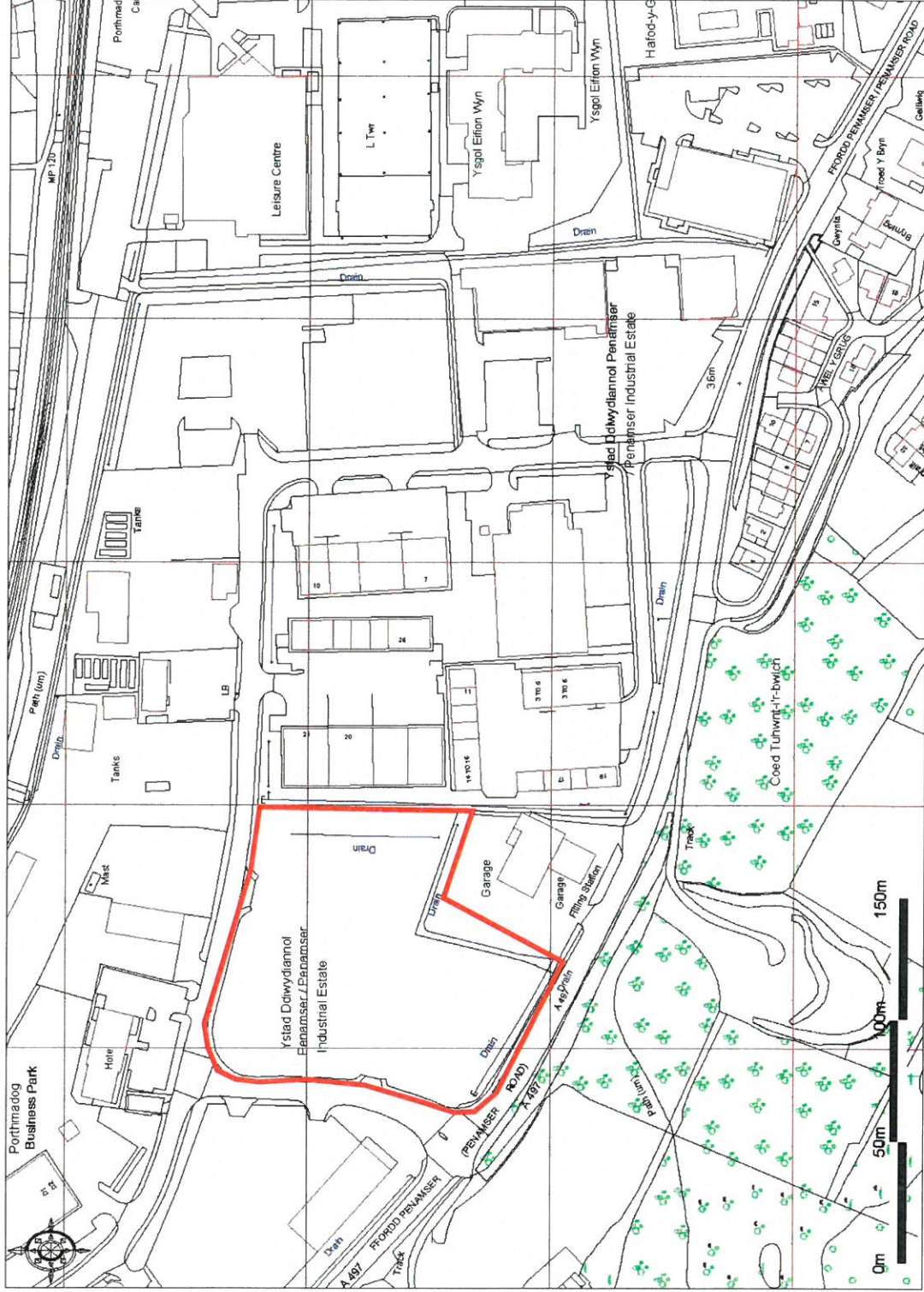

Outlines Survey © Crown Copyright 2014 All rights reserved License number 10002452
 Geomapping Ltd 2014 T20001 Soils - 12506



PENAMSER ROAD, PORTHMADOG

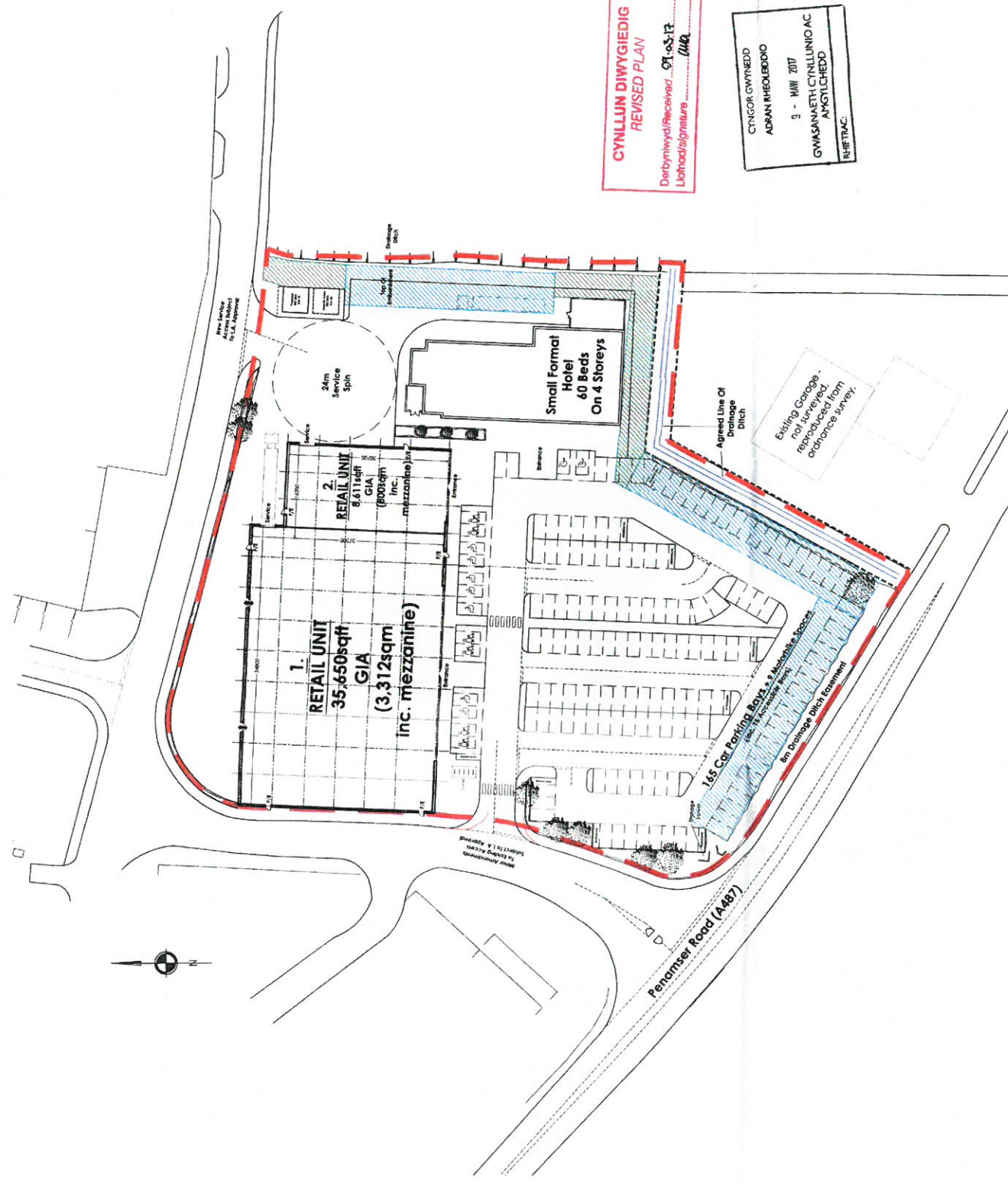
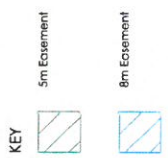

CYNLLUN DIWYGIEDIG
REVISED PLAN
 Datbywyd/Revised 07-05-17
 Llofnod/signature *(Signature)*

CYNGOR GWYNEDD
 ADKAM RHEOLDDIO
 9 - MIV 2017
 GWASANAETH CYLLUNIO AC
 AMGYLCHEDD
 RHETRAE

Project No: PROPOSED MIX USE DEVELOPMENT
 PENMAES ROAD
 PORTHMADOG

Client: MORBAIN LTD.
 Scale: 1:500
 Drawing No: A2
 Date: 21/10/16

Job No: 11097-25
 Drawing Title: PROPOSED LAYOUT

THE HARRIS PARTNERSHIP
 101, London Road, Penarth, SA11 1AA
 T: 01495 211 722
 F: 01495 211 725
 E: info@harrispartnership.co.uk
 www.harrispartnership.co.uk

General Notes

No. Revision/Issue Date

Turner Lowe Associates
22 Guest Road
Manchester M24 3DL
Tel: 0161 798 7898
Fax: 0161 798 6642
Email: info@turnerlowe.co.uk

Morbaine

Proposed Development
Penamser Road,
Porthmadog
Possible Pedestrian
Refuge Island

Ref No	161004	Drawn By	J.L.
Date	Jun 2017	Checked By	J.L.
Scale	1/250 @ A3	Drawing No	161004/08

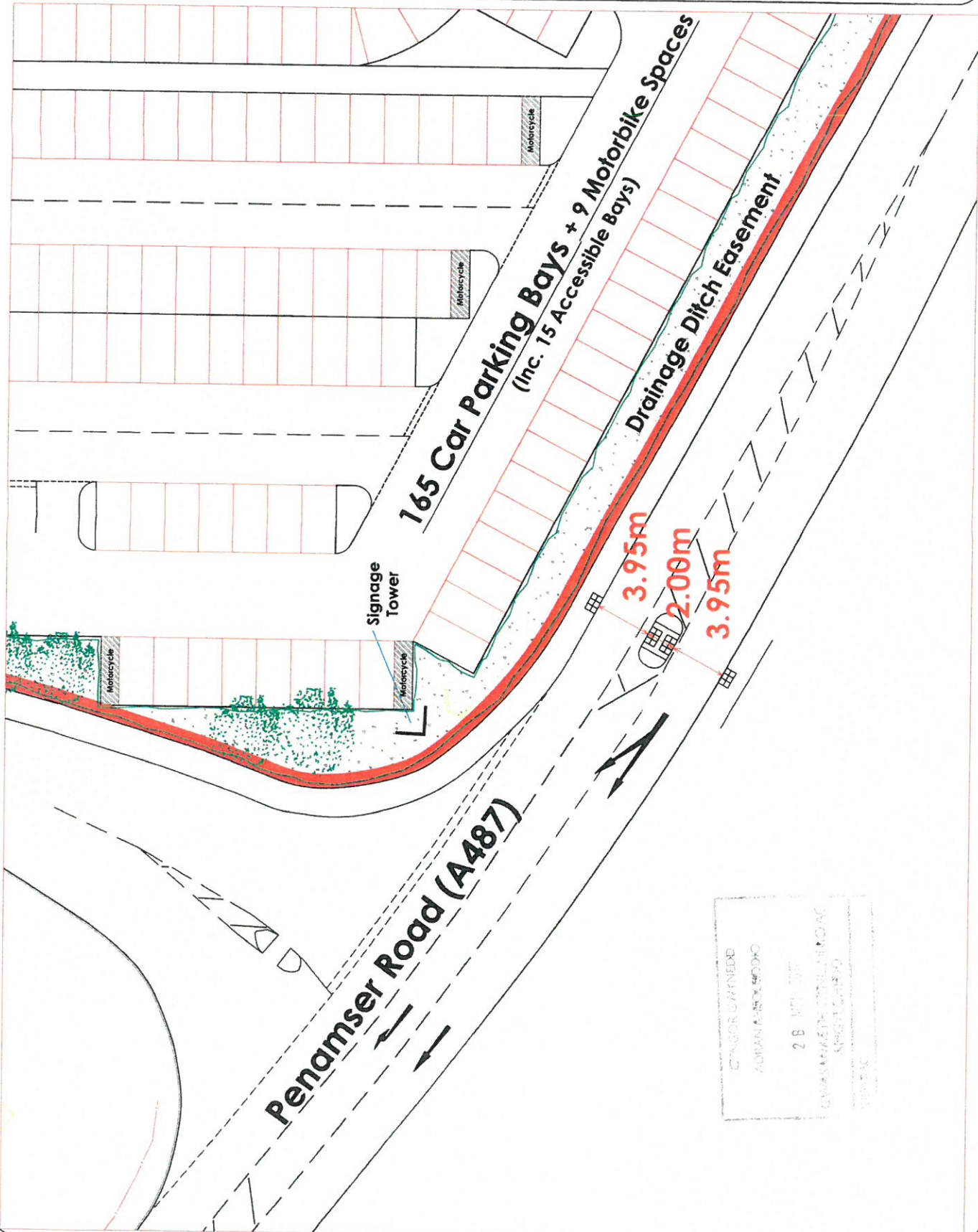

CONCOR CIVIL ENGINEERS
ADRIAN MARRAS 50030
2 B NEW ST
CARDIFF CF10 1JQ
01495 343430
WWW.CONCORCIVIL.COM

5.0 Reserved Matters



Fig 7. View of retail terrace and hotel in context looking north from Penamser Road

5.0 Reserved Matters



Fig 8. View of retail terrace and hotel in context