

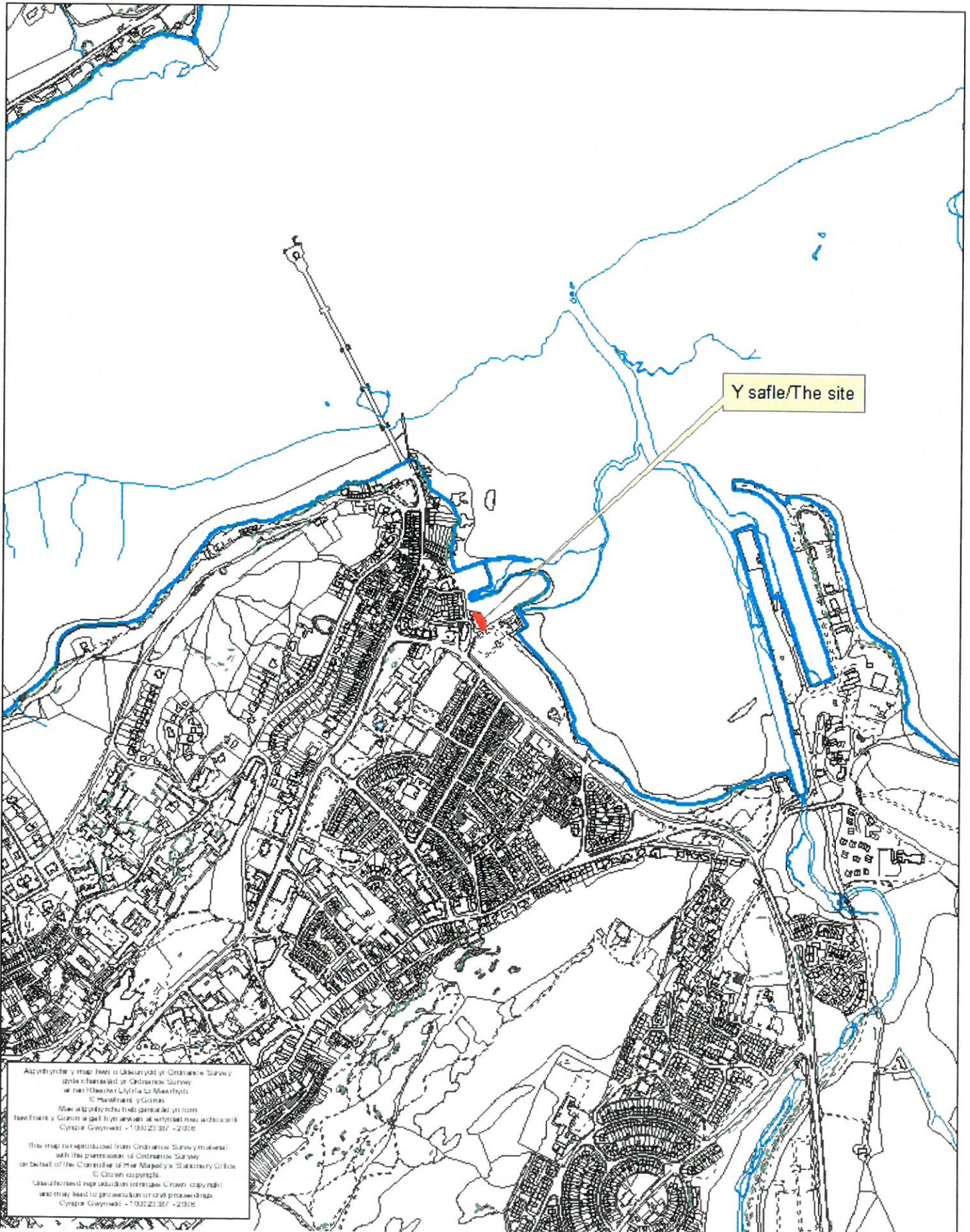

Rhif y Cais / Application Number : C17/1124/11/LL

Cynllun lleoliad ar gyfer adnabod y safle yn unig. Dim i raddfa.
Location Plan for identification purposes only. Not to scale.



Acyrrwydd y map hon o ddarparwyd y Cofrestrwr Survey
yn ôl i'r Cofrestrwr y Cofrestrwr Survey
a'r Cofrestrwr Llyfrfa a'r Cofrestrwr
Cofrestrwr y Cofrestrwr
Mae'r Cofrestrwr hon yn parhau yn hyspys
fod hon y Cofrestrwr a'r Cofrestrwr hon yn hyspys
Cynllun Gwynedd - 1 300 22 357 - 2016

This map reproduced from Ordnance Survey material
with the permission of Ordnance Survey
on behalf of the Controller of the Map(s) & Stationery Office
© Crown copyright
Used here with the permission of Ordnance Survey
and may lead to prosecution or civil proceedings
Cynllun Gwynedd - 1 300 22 357 - 2016



Legend

Denotes sales unit application boundary

Denotes wider development site application boundary

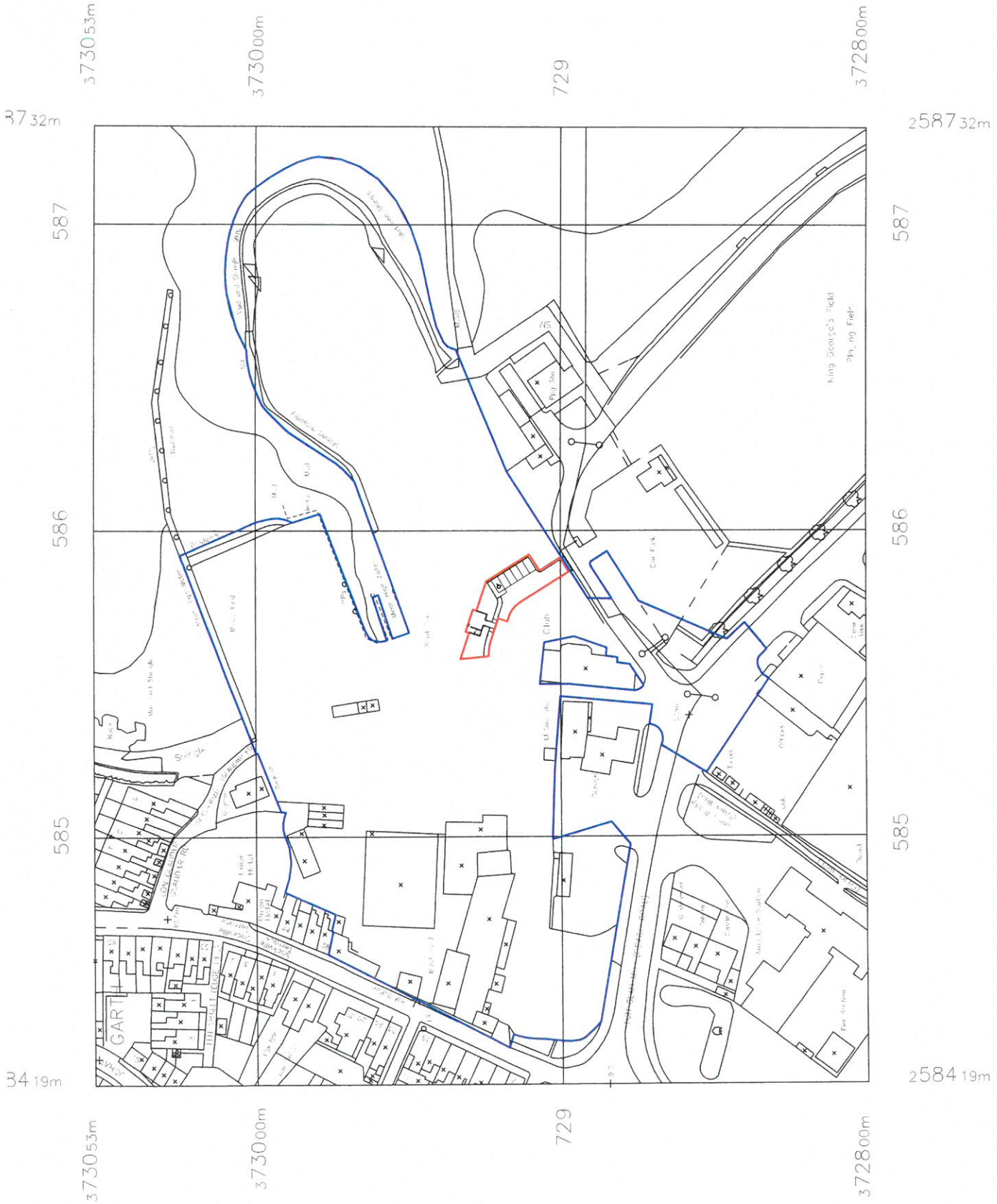

Legend

- Denotes 1.2m high close boarded fence
- Denotes 0.45m knee rail
- Denotes existing wall to be demolished
- 1.35m wide footway (450 x 450 Buff River slabs)
- Marketing suite 7.5 x 5.0m
- Denotes WJ flag locations

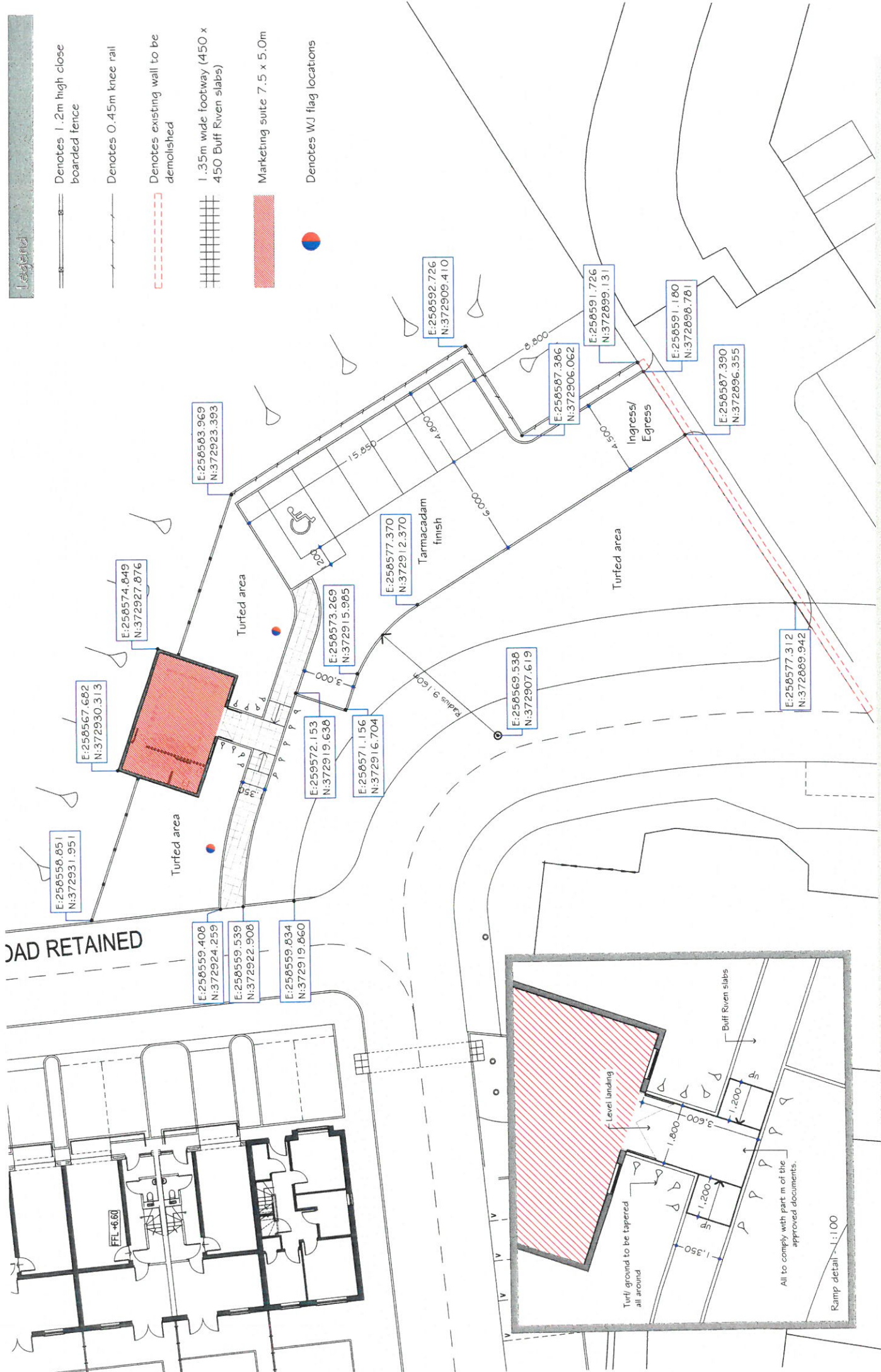

All to comply with part m of the approved documents.

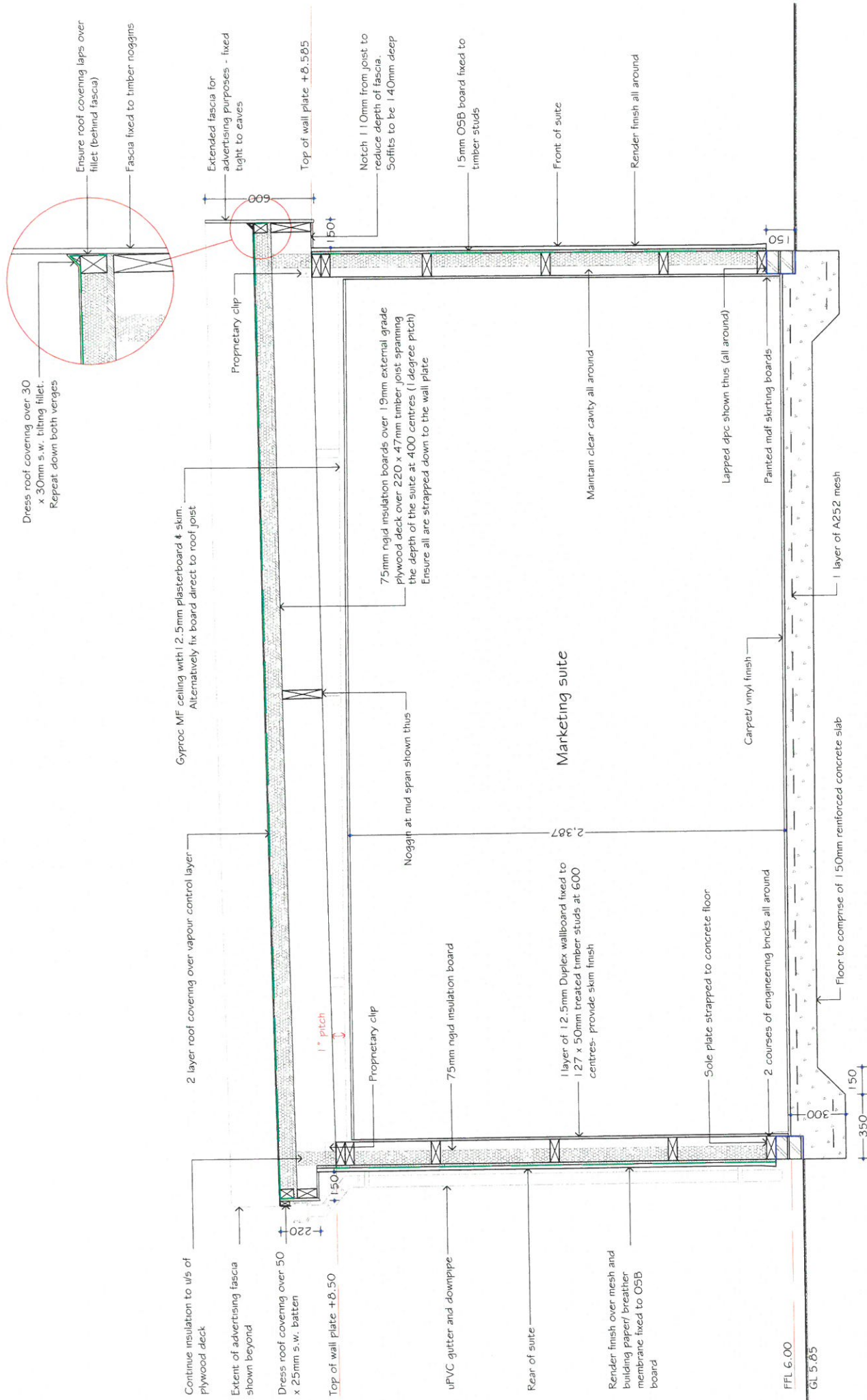

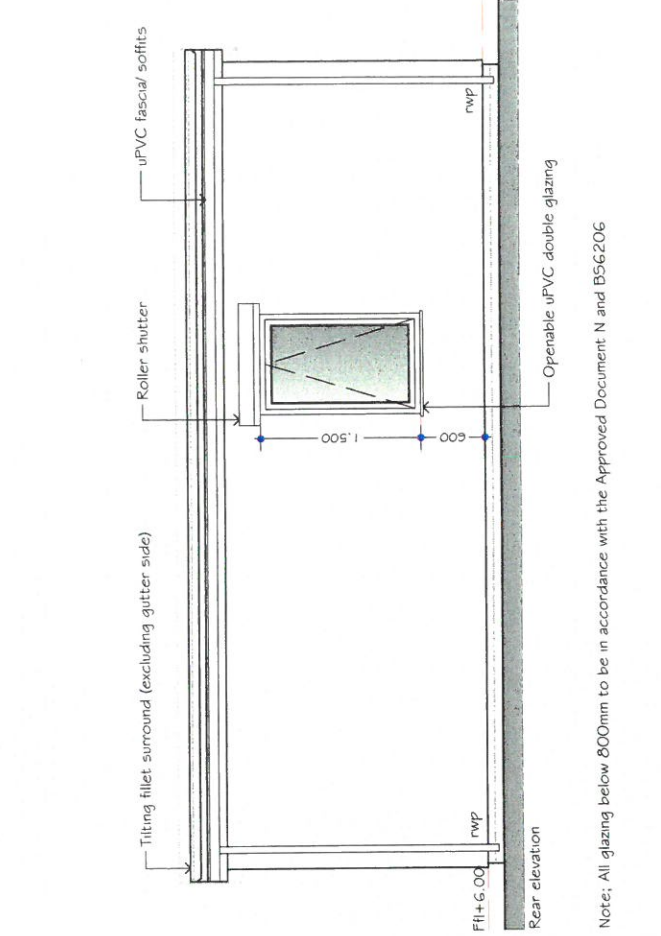

Note: All glazing below 800mm to be in accordance with the Approved Document N and B56206

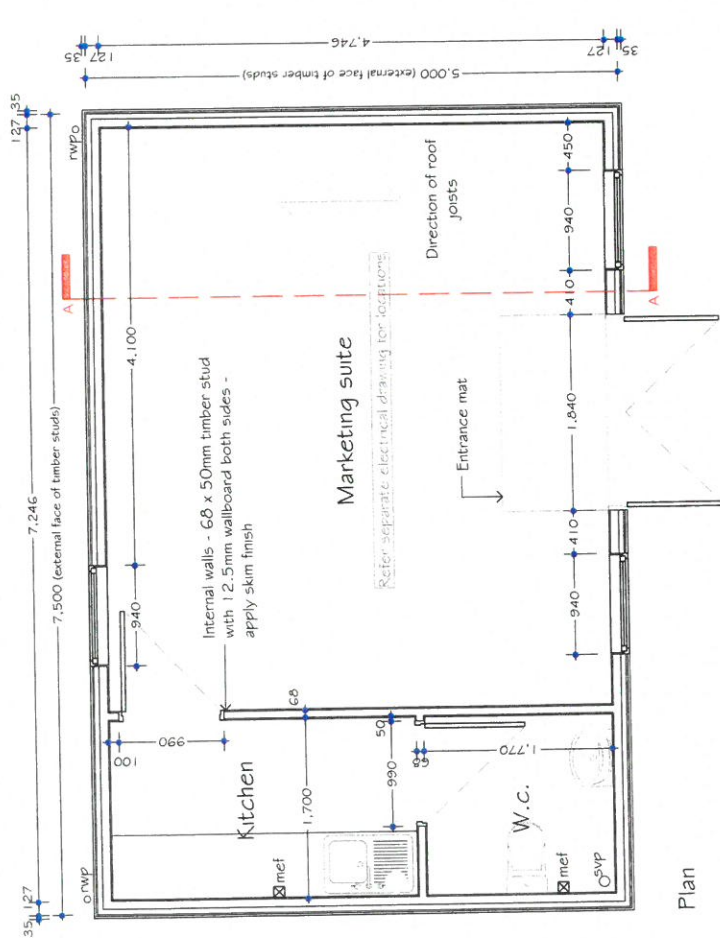

Plan

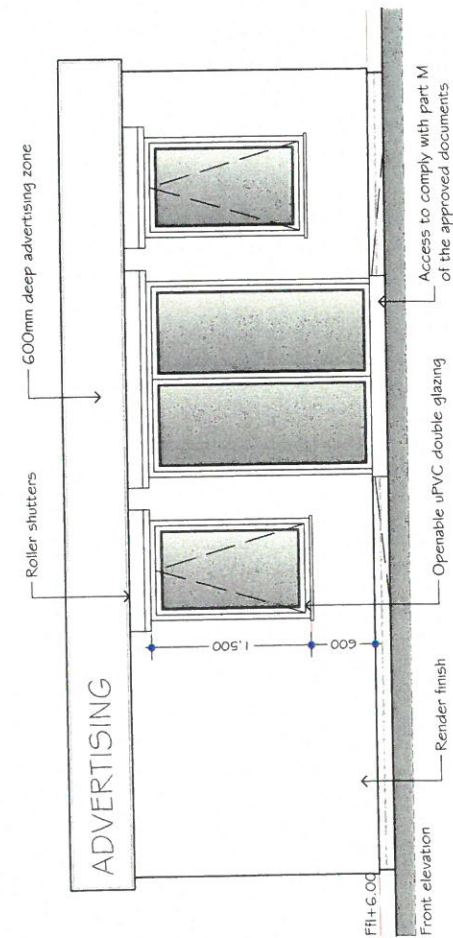

Note: All glazing below 800mm to be in accordance with the Approved Document N and B56206

