

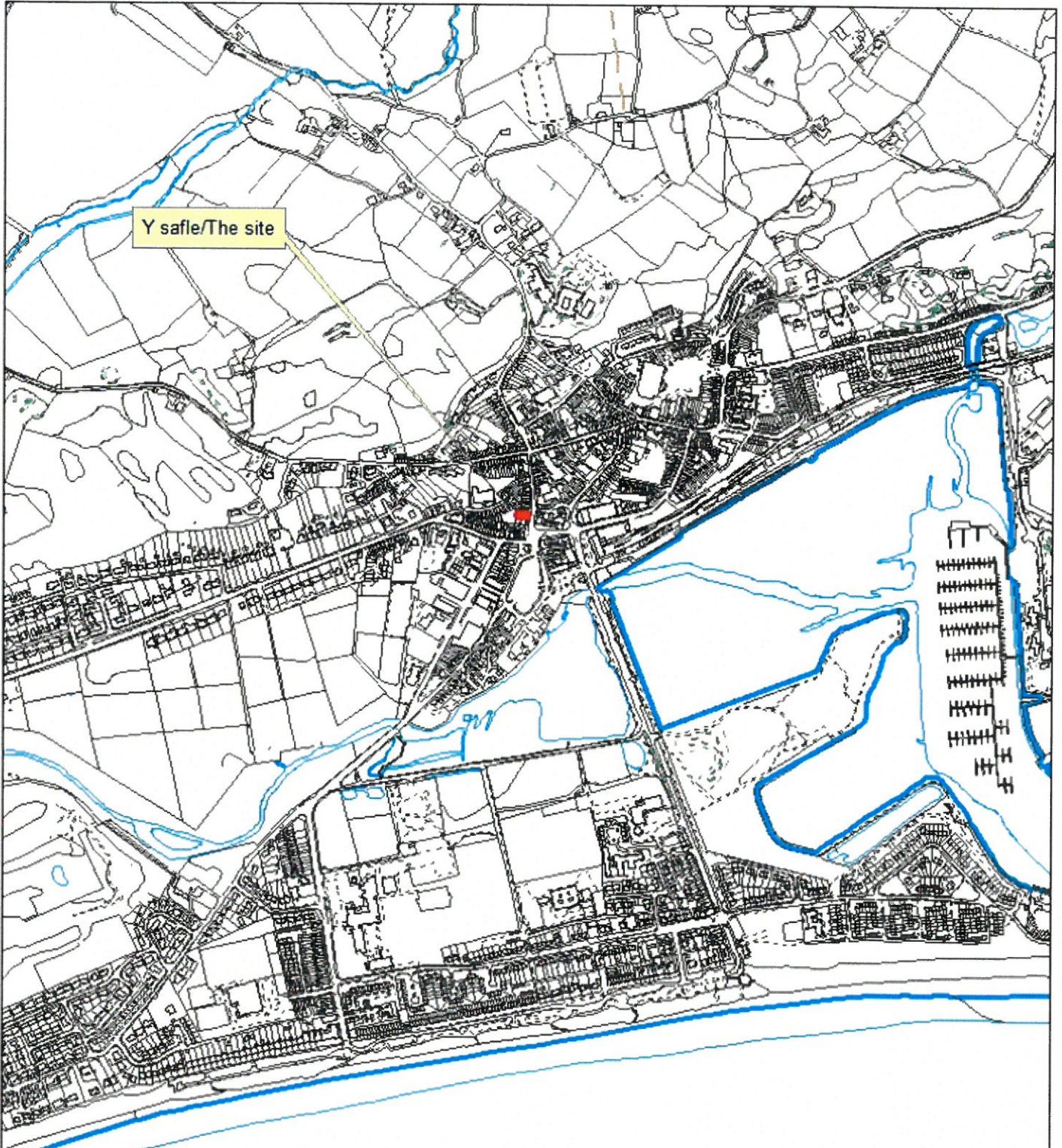

Rhif y Cais / Application Number : C18/0235/45/LL

Cynllun lleoliad ar gyfer adnabod y safle yn unig. Dim i raddfa.  
Location Plan for identification purposes only. Not to scale.



Allydd y safle y map hon o Ddwywylkyl y Cofrestru a Survey  
Safle Cofrestru y Cofrestru Survey  
ar rai Rhwydwr Llyfrfa a Mawrthys  
© Cofrestru a Survey  
Mae allydd y safle hon yn darparu gwybodaeth  
bunffwrdd y Cofrestru a Survey yn awrdd o wybodaeth mawrdd  
Cynllun Gwynedd - 100021 007 - 2000

This map is reproduced from Ordnance Survey material  
with the permission of Ordnance Survey  
on behalf of the Controller of Her Majesty's Stationery Office  
© Crown copyright  
Unauthorised reproduction is illegal. Crown copyright  
and may lead to prosecution or civil proceedings  
Cynllun Gwynedd - 100021 007 - 2000

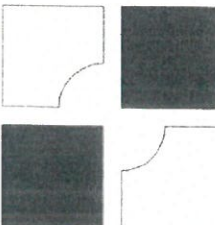

  
 Ap Thomas Cyl.  
 Unit 13b  
 Llys Onnen  
 Parc Menai  
 Bangor  
 Gwynedd  
 LL57 4DF  
 01248 670353  
 www.ap-thomas.com  
 info@ap-thomas.com



© This drawing is copyright of Ap Thomas Cyl.  
 and must not be copied or reproduced in any format in  
 whole or part thereof without written consent.  
 Produced from the Ordnance Survey National  
 Geographic Database, and incorporating surveyed  
 revision available at this date. © Crown Copyright 2009  
 OS COPY LICENCE REF: 100287

DATE : 06.03.2017	SCALE : 1:1250	
DRAWN: LAG	CHECKED: AMJ	
<b>JOB. Internal Alterations &amp; Adaptions to Shop Front, 25 Stryd Moch, Pwllheli</b>		
<b>DRG. Location Plan</b>		
JOB NO.	DRG. REF.	REV.
5216	(9-) 1000	*

11 APR 2018

CV001  
E: 237369.079  
N: 335065.492  
H: 3.16

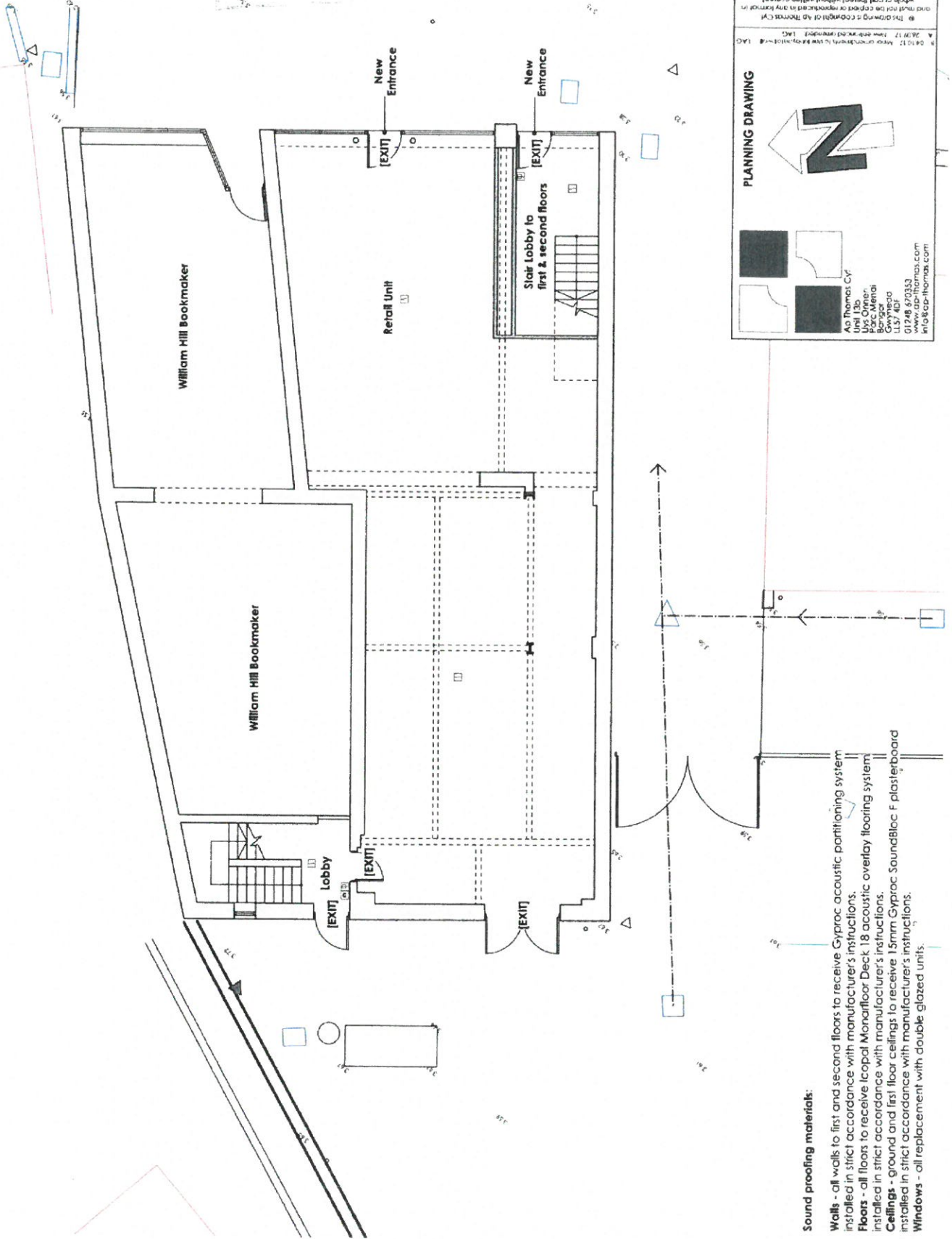

**PLANNING DRAWING**

As Thomas Coy  
Unit 13b  
P.O. Box 100  
Barnsley  
S70 2JG  
01248 670333  
www.ap-thomas.com  
info@ap-thomas.com

DATE : 25.07.2017 SCALE : 1:100  
DRAWN: LAG CHECKED: AMJ  
JOB: Internal Alterations & Adaptions to Shop Front, 25 Stryd Moch, Pwllheli  
DRG: Proposed Ground Floor Plan

JOB NO. 5216 DRG. REF. (20)01 REV. B

This drawing is copyright of As Thomas Coy and must not be copied or reproduced in any form without the prior written consent of As Thomas Coy.

- Sound proofing materials:**
- Walls** - all walls to first and second floors to receive Gyproc acoustic partitioning system installed in strict accordance with manufacturer's instructions.
  - Floors** - all floors to receive Icopal Monafloor Deck 18 acoustic overlay flooring system installed in strict accordance with manufacturer's instructions.
  - Ceilings** - ground and first floor ceilings to receive 15mm Gyproc SoundBloc F plasterboard installed in strict accordance with manufacturer's instructions.
  - Windows** - all replacement with double glazed units.

22 MAR 2018

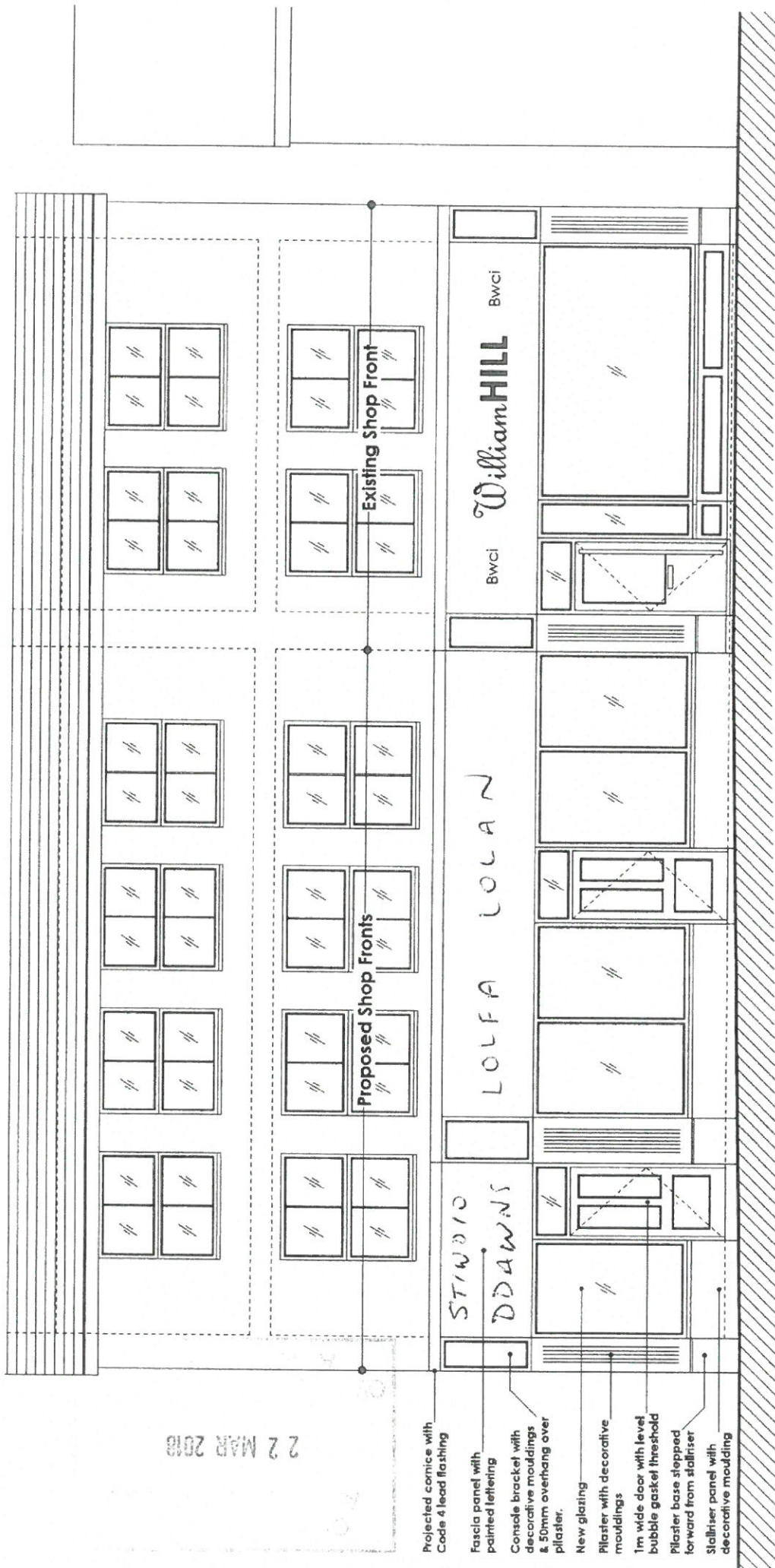

- Projected cornice with Code 4 lead flashing
- Fascia panel with painted lettering
- Console bracket with decorative mouldings & 50mm overhang over plaster.
- New glazing
- Pilaster with decorative mouldings
- 1m wide door with level bubble gasket threshold
- Pilaster base stepped forward from stairiser
- Stairiser panel with decorative moulding

Shop Front Elevation (Stryd Moch)

**NEW SHOP FRONT**

Include for new s/w treated timbers for new shop front, door and frames fully weather proofed.  
 "Window frame ex 100 x 150mm s/w with ex 100 x 200mm s/w sills and ex 100 x 100mm mullions. Chamfers and rebates as shown on drawings ex 50 x 100mm s/w half round and ex 50 x 50mm s/w quadrants screw (brass) fixed and dowelled to frames ex 200 x 200 x 19mm s/w corner features"  
 400mm wide pilaster either side of windows with architectural mouldings.

250 x 25mm s/w window board  
 100 x 50mm s/w treated rafters to receive 18mm marine quality plywood to receive splayed end 50mm s/w treated roll at 400mm c/c's, screw fixed to plywood to receive Code 4 lead roof complete with 150mm upstand and cover flashing to receive Code 4 lead scalloped architectural trim feature cover flashing to receive patination oil finish.

**Glazing:**  
 Pilkington Optilam 6.4mm thick single glazed laminated safety glazing. Installed in strict accordance with manufacturer's instructions. Laminated safety glazing to BS:952: Part 1.

**PLANNING DRAWING**

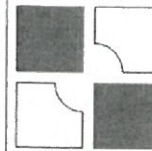

Ap Thomas Cof.  
 11th 13b  
 Walsby  
 Parc Merth  
 Bungalow  
 Stryd Moch  
 LLY 401  
 01248 67...  
 www.c...  
 mb&c

The drawing is copyright of Ap Thomas Cof and must not be copied or reproduced in any form or made or part thereof without written consent.

DATE : 25.07.2017	SCALE : 1:50
DRAWN: LAG	CHECKED: AMJ
JOB: Internal Alterations & Adaptions to Shop Front, 25 Stryd Moch, Pwllheli	
DRG: Proposed Shop Front Elevation (Stryd Moch)	
JOB NO: 5216	DRG. REF: (21)01
REV: *	

11 APR 2018

CV001  
E: 237369.079  
N: 335065.492  
H: 3.16

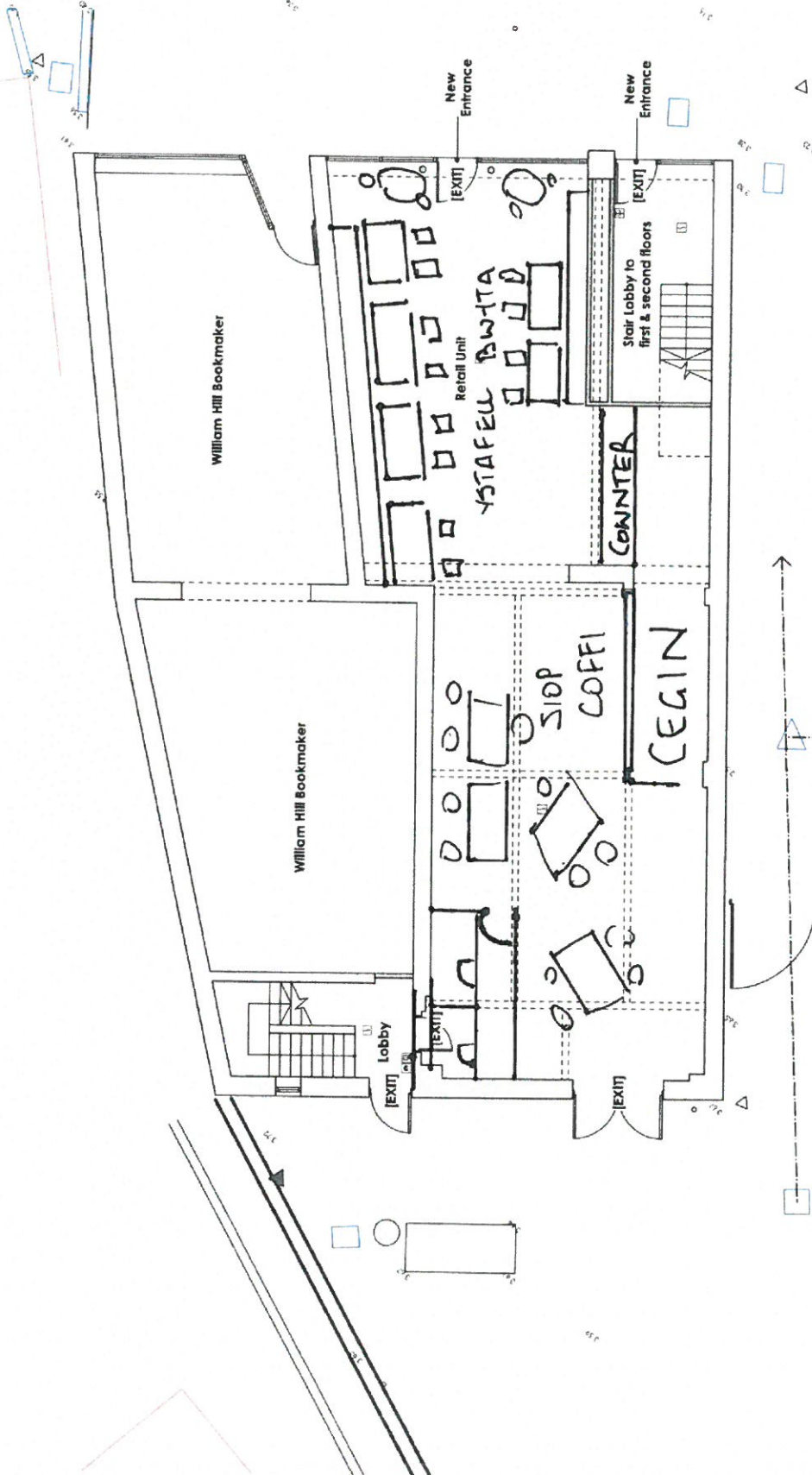

DATE : 25.07.2017 SCALE : 1:100  
DRAWN: LAG CHECKED: AMJ  
JOB: Internal Alterations & Adaptions to Shop Front, 25 Stryd Moch, Pwllheli  
DRG: Proposed Ground Floor Plan  
JOB NO. 5216 DRG. REF. (20)01 REV. B

PLANNING DRAWING

Ap Thomas Cyf  
1st Floor  
Llwyn-y-Ddraig  
Pwllheli  
Gwynedd  
LL57 4DF  
01748 670353  
www.ap-thomas.com  
info@ap-thomas.com

**Sound proofing materials:**  
**Walls** - all walls to first and second floors to receive Gyproc acoustic partitioning system installed in strict accordance with manufacturer's instructions.  
**Floors** - all floors to receive Icopal Monofloor Deck 18 acoustic overlay flooring system installed in strict accordance with manufacturer's instructions.  
**Ceilings** - ground and first floor ceilings to receive 15mm Gyproc SoundBloc F plasterboard installed in strict accordance with manufacturer's instructions.  
**Windows** - all replacement with double glazed units.

06 JUL 2018

FRONT ELEVATION



FRONT AND SIDE ELEVATION

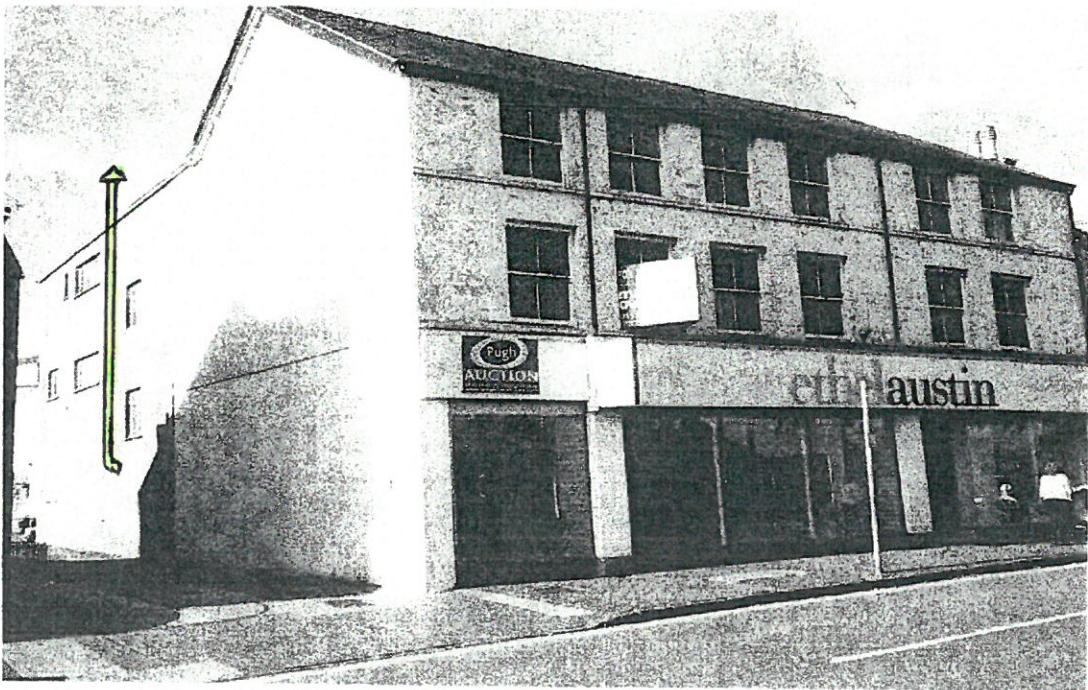

Maryland  
Everton

