

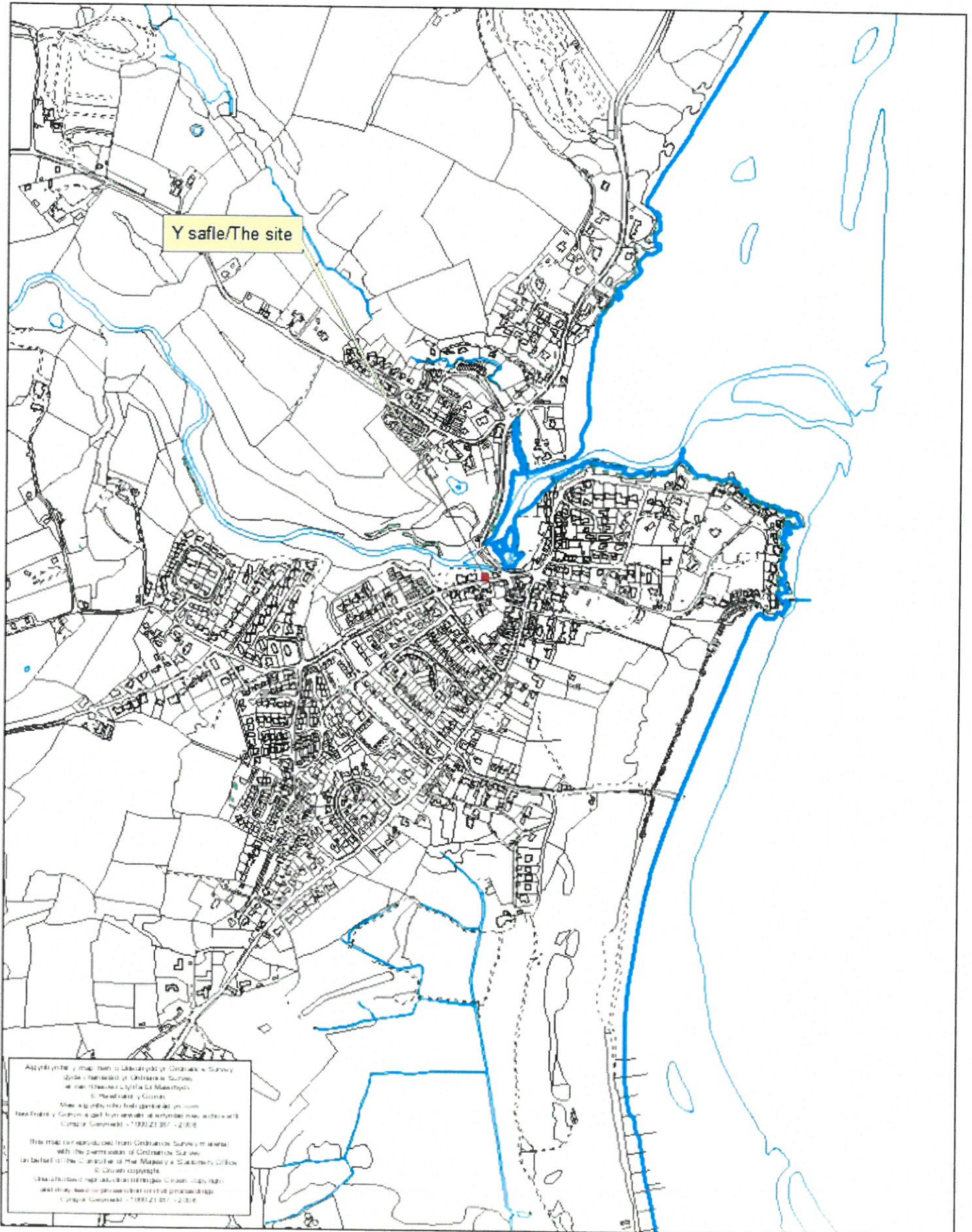

Rhif y Cais / Application Number : C18/0599/39/LL

Cynllun lleoliad ar gyfer adnabod y safle yn unig. Dim i raddfa.  
Location Plan for identification purposes only. Not to scale.



**Notes**

1. Do not scale drawing. If in doubt contact SDA
2. All dimensions are in millimeters unless noted otherwise
3. Not for construction unless otherwise shown
4. When appropriate, this drawing to be read in conjunction with project specific Designers Risk Assessments, produced in accordance with requirements of the Construction (Design and Management) Regulations 2015 (and prior).
5. The design shown on this drawing is the property of SDA and is not to be used or the drawing copied, communicated or disclosed, in whole or in part, except in accordance with a contract, licence or agreement in writing with SDA

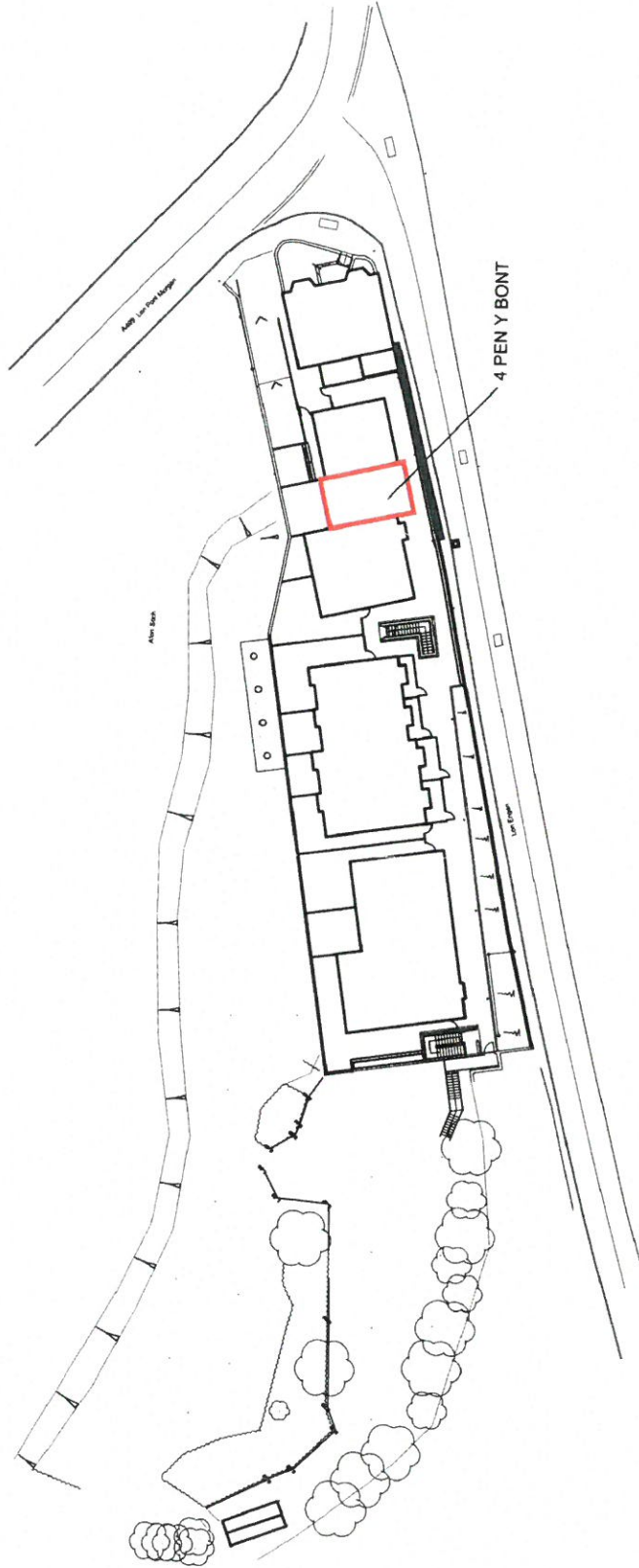

**SDA  
ARCHITECTS  
& DESIGNERS**

VICTORIA FOUNDRY MARSHALL STREET LEEDS LS11 9EH  
 T: +44 (0)113 288 1000 F: +44 (0)113 288 1001  
 E: mail@sdapartnership.com www.sdapartnership.com  
 LEEDS LONDON CALIFORNIA

PROJECT  
**4 PEN Y BRONT, ABERSOCH**

TITLE  
**EXISTING SITE LOCATION PLAN**

STAGE  
**PLANNING**

SCALE	JOB No.	DWG No.	REV.
1:1250 @ A3	A1H0061	A/10/00 001	-
DRAWN	CHECKED	DATE	
SL	IH	JULY 2018	

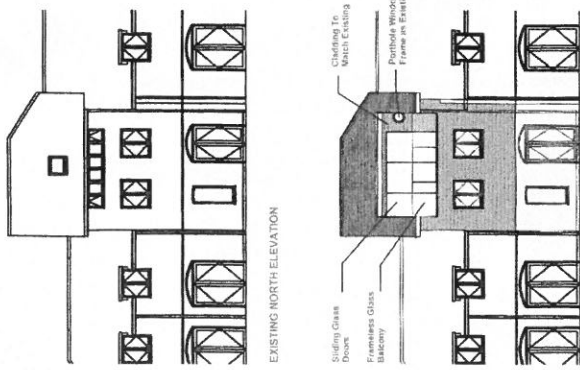

EXISTING NORTH ELEVATION

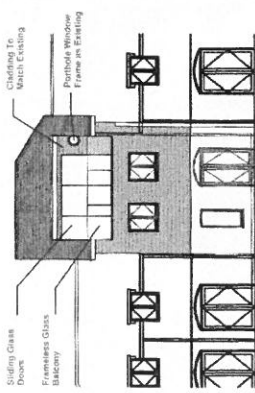

PROPOSED NORTH ELEVATION

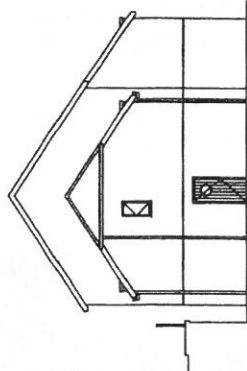

EXISTING EAST ELEVATION

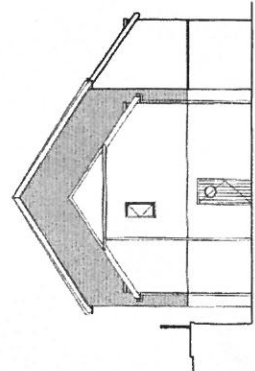

PROPOSED EAST ELEVATION

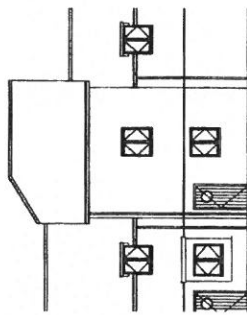

EXISTING SOUTH ELEVATION

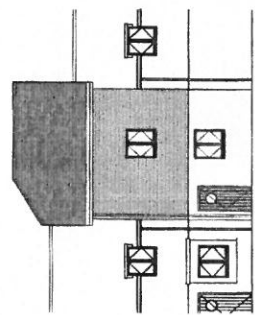

PROPOSED SOUTH ELEVATION

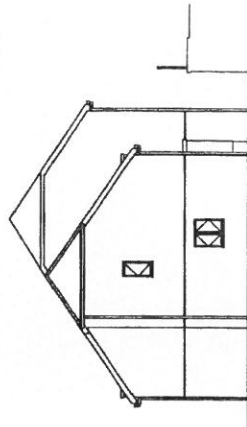

EXISTING WEST ELEVATION

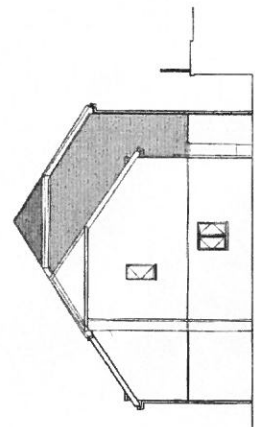

PROPOSED WEST ELEVATION

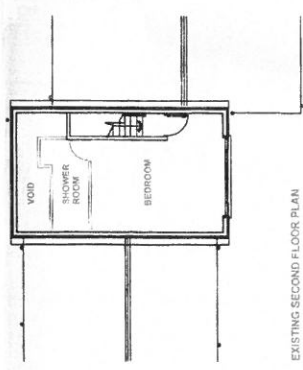

EXISTING SECOND FLOOR PLAN

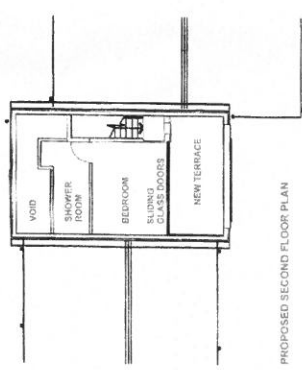

PROPOSED SECOND FLOOR PLAN

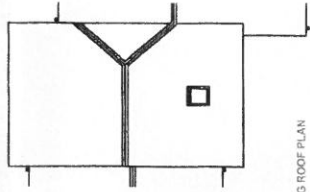

EXISTING ROOF PLAN

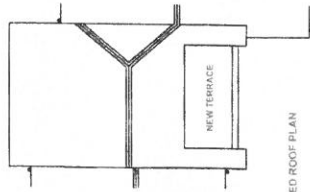

PROPOSED ROOF PLAN



NO.	DATE	REVISION/NO.	BY	CHKD.
<b>SDA ARCHITECTS</b>				
PROJECT 4 PENY BONT, ABERSOCH				
TITLE PROPOSED ROOF BALCONY PLANS & ELEVATIONS				
STAGE PLANNING				
DATE	BY	CHKD.	REV.	
11/10/2017	AP/10/2017	AP/10/2017	1	
11/06/2018	AP/10/2018	AP/10/2018	2	
11/06/2018	AP/10/2018	AP/10/2018	3	
11/06/2018	AP/10/2018	AP/10/2018	4	
11/06/2018	AP/10/2018	AP/10/2018	5	
11/06/2018	AP/10/2018	AP/10/2018	6	
11/06/2018	AP/10/2018	AP/10/2018	7	
11/06/2018	AP/10/2018	AP/10/2018	8	
11/06/2018	AP/10/2018	AP/10/2018	9	
11/06/2018	AP/10/2018	AP/10/2018	10	
11/06/2018	AP/10/2018	AP/10/2018	11	
11/06/2018	AP/10/2018	AP/10/2018	12	
11/06/2018	AP/10/2018	AP/10/2018	13	
11/06/2018	AP/10/2018	AP/10/2018	14	
11/06/2018	AP/10/2018	AP/10/2018	15	
11/06/2018	AP/10/2018	AP/10/2018	16	
11/06/2018	AP/10/2018	AP/10/2018	17	
11/06/2018	AP/10/2018	AP/10/2018	18	
11/06/2018	AP/10/2018	AP/10/2018	19	
11/06/2018	AP/10/2018	AP/10/2018	20	
11/06/2018	AP/10/2018	AP/10/2018	21	
11/06/2018	AP/10/2018	AP/10/2018	22	
11/06/2018	AP/10/2018	AP/10/2018	23	
11/06/2018	AP/10/2018	AP/10/2018	24	
11/06/2018	AP/10/2018	AP/10/2018	25	
11/06/2018	AP/10/2018	AP/10/2018	26	
11/06/2018	AP/10/2018	AP/10/2018	27	
11/06/2018	AP/10/2018	AP/10/2018	28	
11/06/2018	AP/10/2018	AP/10/2018	29	
11/06/2018	AP/10/2018	AP/10/2018	30	
11/06/2018	AP/10/2018	AP/10/2018	31	
11/06/2018	AP/10/2018	AP/10/2018	32	
11/06/2018	AP/10/2018	AP/10/2018	33	
11/06/2018	AP/10/2018	AP/10/2018	34	
11/06/2018	AP/10/2018	AP/10/2018	35	
11/06/2018	AP/10/2018	AP/10/2018	36	
11/06/2018	AP/10/2018	AP/10/2018	37	
11/06/2018	AP/10/2018	AP/10/2018	38	
11/06/2018	AP/10/2018	AP/10/2018	39	
11/06/2018	AP/10/2018	AP/10/2018	40	
11/06/2018	AP/10/2018	AP/10/2018	41	
11/06/2018	AP/10/2018	AP/10/2018	42	
11/06/2018	AP/10/2018	AP/10/2018	43	
11/06/2018	AP/10/2018	AP/10/2018	44	
11/06/2018	AP/10/2018	AP/10/2018	45	
11/06/2018	AP/10/2018	AP/10/2018	46	
11/06/2018	AP/10/2018	AP/10/2018	47	
11/06/2018	AP/10/2018	AP/10/2018	48	
11/06/2018	AP/10/2018	AP/10/2018	49	
11/06/2018	AP/10/2018	AP/10/2018	50	
11/06/2018	AP/10/2018	AP/10/2018	51	
11/06/2018	AP/10/2018	AP/10/2018	52	
11/06/2018	AP/10/2018	AP/10/2018	53	
11/06/2018	AP/10/2018	AP/10/2018	54	
11/06/2018	AP/10/2018	AP/10/2018	55	
11/06/2018	AP/10/2018	AP/10/2018	56	
11/06/2018	AP/10/2018	AP/10/2018	57	
11/06/2018	AP/10/2018	AP/10/2018	58	
11/06/2018	AP/10/2018	AP/10/2018	59	
11/06/2018	AP/10/2018	AP/10/2018	60	
11/06/2018	AP/10/2018	AP/10/2018	61	
11/06/2018	AP/10/2018	AP/10/2018	62	
11/06/2018	AP/10/2018	AP/10/2018	63	
11/06/2018	AP/10/2018	AP/10/2018	64	
11/06/2018	AP/10/2018	AP/10/2018	65	
11/06/2018	AP/10/2018	AP/10/2018	66	
11/06/2018	AP/10/2018	AP/10/2018	67	
11/06/2018	AP/10/2018	AP/10/2018	68	
11/06/2018	AP/10/2018	AP/10/2018	69	
11/06/2018	AP/10/2018	AP/10/2018	70	
11/06/2018	AP/10/2018	AP/10/2018	71	
11/06/2018	AP/10/2018	AP/10/2018	72	
11/06/2018	AP/10/2018	AP/10/2018	73	
11/06/2018	AP/10/2018	AP/10/2018	74	
11/06/2018	AP/10/2018	AP/10/2018	75	
11/06/2018	AP/10/2018	AP/10/2018	76	
11/06/2018	AP/10/2018	AP/10/2018	77	
11/06/2018	AP/10/2018	AP/10/2018	78	
11/06/2018	AP/10/2018	AP/10/2018	79	
11/06/2018	AP/10/2018	AP/10/2018	80	
11/06/2018	AP/10/2018	AP/10/2018	81	
11/06/2018	AP/10/2018	AP/10/2018	82	
11/06/2018	AP/10/2018	AP/10/2018	83	
11/06/2018	AP/10/2018	AP/10/2018	84	
11/06/2018	AP/10/2018	AP/10/2018	85	
11/06/2018	AP/10/2018	AP/10/2018	86	
11/06/2018	AP/10/2018	AP/10/2018	87	
11/06/2018	AP/10/2018	AP/10/2018	88	
11/06/2018	AP/10/2018	AP/10/2018	89	
11/06/2018	AP/10/2018	AP/10/2018	90	
11/06/2018	AP/10/2018	AP/10/2018	91	
11/06/2018	AP/10/2018	AP/10/2018	92	
11/06/2018	AP/10/2018	AP/10/2018	93	
11/06/2018	AP/10/2018	AP/10/2018	94	
11/06/2018	AP/10/2018	AP/10/2018	95	
11/06/2018	AP/10/2018	AP/10/2018	96	
11/06/2018	AP/10/2018	AP/10/2018	97	
11/06/2018	AP/10/2018	AP/10/2018	98	
11/06/2018	AP/10/2018	AP/10/2018	99	
11/06/2018	AP/10/2018	AP/10/2018	100	

100% REGISTERED LMA QUALITY MANAGEMENT