



Rhif y Cais / Application Number : C15/0533/11/LL

Cynllun lleoliad ar gyfer adnabod y safle yn unig. Dim i raddfa.
Location Plan for identification purposes only. Not to scale.





© Copyright CR&A Limited

NOTES

Do not scale this drawing.
All dimensions to be checked and verified on site.
This drawing is to be read in conjunction with all other relevant drawings and specifications.
Any discrepancies in the drawings are to be reported immediately to Christopher Rodgers.
This drawing is not to be used for construction or sales purposes unless marked 'issued for construction'.
Dimensions and area schedules are subject to change.



COLOUR KEY

	Application site boundary [approx 0.133Ha]
	Adjoining site boundary taken from Land Registry Land ref: CYM 26282
	Land presumed in Local Authority ownership



#	MH	Date	Description
P2	MH	Feb 15	Land Registry details added
P1	MH	Jan 15	Preliminary design
Rev	By	Date	Description

Client: **Kingscrown Properties Limited**

Project: **Proposed Development at
Euston road, Bangor
Gwynedd, LL57 2YP**

Drawing: **Site Location Plan**

Project No:	1109	Drawing No:	01	Revision:	#
-------------	------	-------------	----	-----------	---

Issue: **PLANNING APPLICATION**

Scale: 1:1250 @ A3
Date: January 2015
Drawn:
Checked:

**CHRISTOPHER
RODGERS**

Project Management • Architecture • Quantity Surveying

CR&A Limited, Suite A9, Allied Business Centre
Potter Place, Shelmersdale, WN8 9PW
Tel: 07710 560133
e-mail: c.rodgers@chrisrodgers.co.uk

CR&A Limited Registered in England and Wales No. 7070122

NOTES

Do not scale this drawing.
 This drawing is to be read in conjunction with all other drawings.
 Any discrepancies in the drawings are to be reported to the Survey Operations Department.
 This drawing is not to be used for construction or sale.
 The proposed areas are not licensed or conserved.
 The drawing is for information only and is not a guarantee.

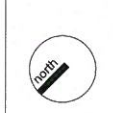

This drawing is to be read in conjunction with Survey Operations drawing nr 14/J/227/001

- Red line application boundary [approx 1330m²]
- Adjoining site boundary from Land Registry Land ref: CYM 26282 [to be confirmed]
- Timber fence approx 1.8m high to rear of existing houses at top of slope
- Existing grassed areas
- Steep sloping overgrown ground on adjoining land
- Symbol denotes steep sloping ground

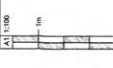
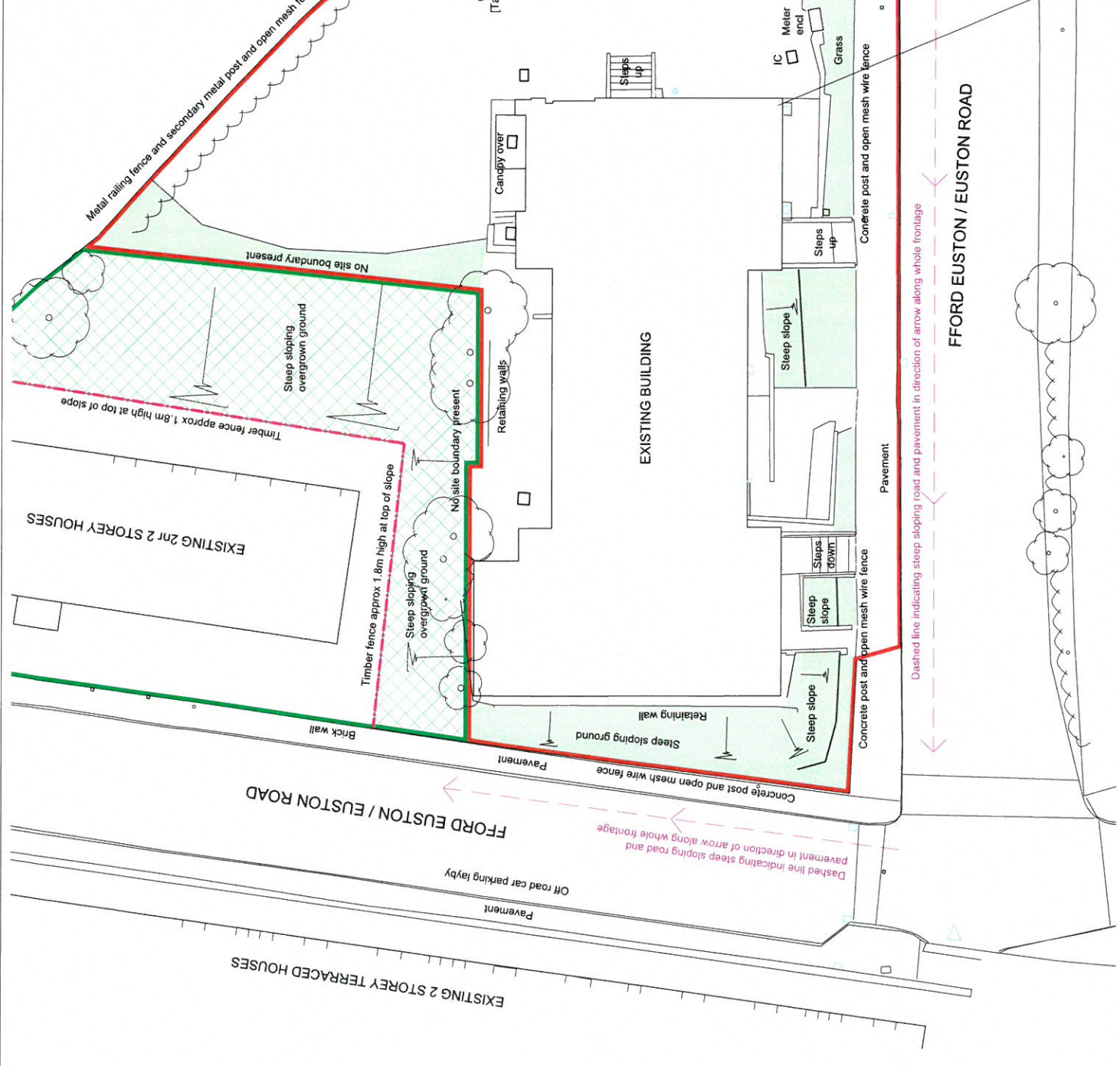

4	Site No. 15	Planning application number
5	Site No. 15	Planning application number
6	Site No. 15	Planning application number
7	Site No. 15	Planning application number
8	Site No. 15	Planning application number
9	Site No. 15	Planning application number
10	Site No. 15	Planning application number
11	Site No. 15	Planning application number
12	Site No. 15	Planning application number
13	Site No. 15	Planning application number
14	Site No. 15	Planning application number
15	Site No. 15	Planning application number
16	Site No. 15	Planning application number
17	Site No. 15	Planning application number
18	Site No. 15	Planning application number
19	Site No. 15	Planning application number
20	Site No. 15	Planning application number
21	Site No. 15	Planning application number
22	Site No. 15	Planning application number
23	Site No. 15	Planning application number
24	Site No. 15	Planning application number
25	Site No. 15	Planning application number
26	Site No. 15	Planning application number
27	Site No. 15	Planning application number
28	Site No. 15	Planning application number
29	Site No. 15	Planning application number
30	Site No. 15	Planning application number
31	Site No. 15	Planning application number
32	Site No. 15	Planning application number
33	Site No. 15	Planning application number
34	Site No. 15	Planning application number
35	Site No. 15	Planning application number
36	Site No. 15	Planning application number
37	Site No. 15	Planning application number
38	Site No. 15	Planning application number
39	Site No. 15	Planning application number
40	Site No. 15	Planning application number
41	Site No. 15	Planning application number
42	Site No. 15	Planning application number
43	Site No. 15	Planning application number
44	Site No. 15	Planning application number
45	Site No. 15	Planning application number
46	Site No. 15	Planning application number
47	Site No. 15	Planning application number
48	Site No. 15	Planning application number
49	Site No. 15	Planning application number
50	Site No. 15	Planning application number
51	Site No. 15	Planning application number
52	Site No. 15	Planning application number
53	Site No. 15	Planning application number
54	Site No. 15	Planning application number
55	Site No. 15	Planning application number
56	Site No. 15	Planning application number
57	Site No. 15	Planning application number
58	Site No. 15	Planning application number
59	Site No. 15	Planning application number
60	Site No. 15	Planning application number
61	Site No. 15	Planning application number
62	Site No. 15	Planning application number
63	Site No. 15	Planning application number
64	Site No. 15	Planning application number
65	Site No. 15	Planning application number
66	Site No. 15	Planning application number
67	Site No. 15	Planning application number
68	Site No. 15	Planning application number
69	Site No. 15	Planning application number
70	Site No. 15	Planning application number
71	Site No. 15	Planning application number
72	Site No. 15	Planning application number
73	Site No. 15	Planning application number
74	Site No. 15	Planning application number
75	Site No. 15	Planning application number
76	Site No. 15	Planning application number
77	Site No. 15	Planning application number
78	Site No. 15	Planning application number
79	Site No. 15	Planning application number
80	Site No. 15	Planning application number
81	Site No. 15	Planning application number
82	Site No. 15	Planning application number
83	Site No. 15	Planning application number
84	Site No. 15	Planning application number
85	Site No. 15	Planning application number
86	Site No. 15	Planning application number
87	Site No. 15	Planning application number
88	Site No. 15	Planning application number
89	Site No. 15	Planning application number
90	Site No. 15	Planning application number
91	Site No. 15	Planning application number
92	Site No. 15	Planning application number
93	Site No. 15	Planning application number
94	Site No. 15	Planning application number
95	Site No. 15	Planning application number
96	Site No. 15	Planning application number
97	Site No. 15	Planning application number
98	Site No. 15	Planning application number
99	Site No. 15	Planning application number
100	Site No. 15	Planning application number

Client: Kingstown Properties Limited
 Project: Proposed Student Accommodation at Gwynedd, LL57 2TP
 Drawing: Existing Site Plan
 Project No: 1109
 Drawing No: 02
 Revision: #
 Name: PLANNING APPLICATION
 Scale: 1:100 @ A1, 1:200 @ A3
 Date: January 2015
 Drawn: CHRISTOPHER RODGERS
 Project Management: Architecture - Quality Surveying
 Project Site: 5, Gwynedd, Wylfa, Gwynedd, LL57 2TP
 Email: info@christopherrogers.co.uk
 Phone: 01492 521000
 Website: www.christopherrogers.co.uk
 CRMA Licence Reference: CRMA Licence No. 237102

NOTES

Do not scale this drawing.
 All dimensions to be checked and verified on site.
 This drawing is to be read in conjunction with all other relevant drawings and specifications.
 Any discrepancies in the drawings are to be reported immediately to Christopher Rodgers.
 This drawing is not to be used for construction or sales purposes unless marked 'issued for construction'.
 Dimensions and area schedules are subject to change.

#	IMH	May 15	Planning application submission
P4	IMH	Mar 15	Revisions following Pre-application enquiry consultations with the planning officer
P3	IMH	Feb 15	Design development
P2	IMH	Jan 15	Design development
P1	IMH	Jan 15	Preliminary design
Rev	By	Date	Description

Client:		Kingscrown Properties Limited	
Project:		Proposed Student Accommodation at Euston road, Bangor Gwynedd, LL57 2YP	
Drawing:		Proposed Indicative Apartment Plans	
Project No:	1109	Drawing No:	07
Revision:	#		
Issue:			
PLANNING APPLICATION			
Scale:	1:100 @ A1; 1:200 @ A3	Drawn:	MH
Date:	January 2015	Checked:	CR

CHRISTOPHER RODGERS
 Project Management • Architecture • Quantity Surveying
 CR&A Limited, Suite A9, Allied Business Centre
 Potter Place, Skeilnersdale, WN8 9PW
 Tel: 07710 560133
 e-mail: c.rodgers@chrisrodgers.co.uk
 CR&A Limited Registered in England and Wales No. 7070122

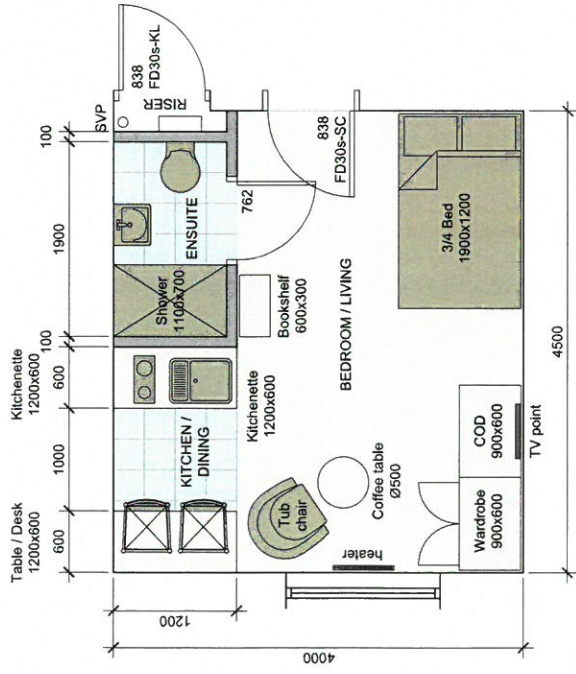

TYPICAL 18M2 SELF-CONTAINED STUDENT APARTMENT

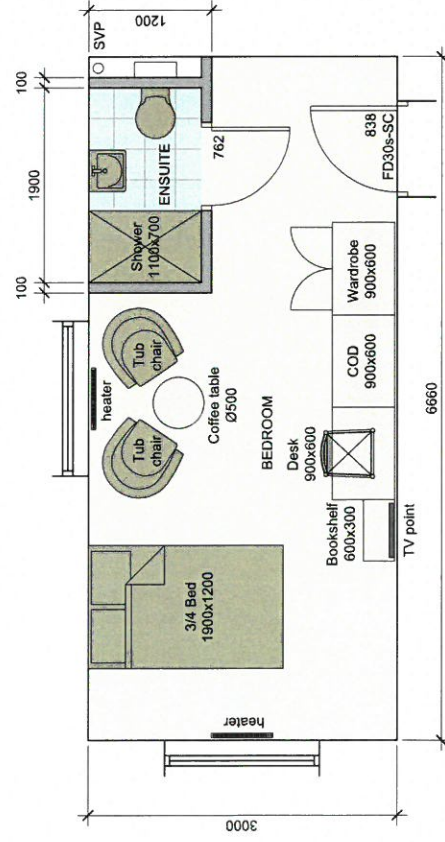

TYPICAL 20M2 STUDENT BEDROOM WITHIN CLUSTER APARTMENTS

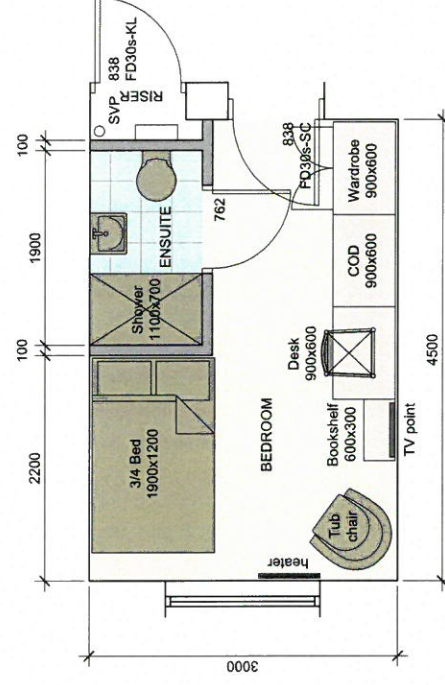

TYPICAL 13.5M2 STUDENT BEDROOM WITHIN CLUSTER APARTMENTS

Approx room areas shown in [brackets]

CYNGOR GWYNEDD
ADAM RHIELEIDD
211 008 235
GWYBODAETH CYLLINDRO AC
APFOTLCHEDD
SAP TAC

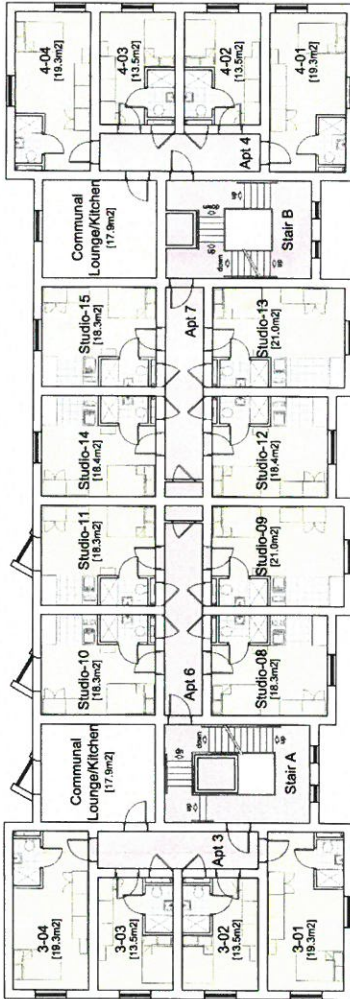

PROPOSED FIRST FLOOR PLAN

FIRST FLOOR ACCOMMODATION
8 nr self-contained Studio Apartments
2 nr Cluster Apartments with 4 bedrooms
including communal areas for each Cluster.

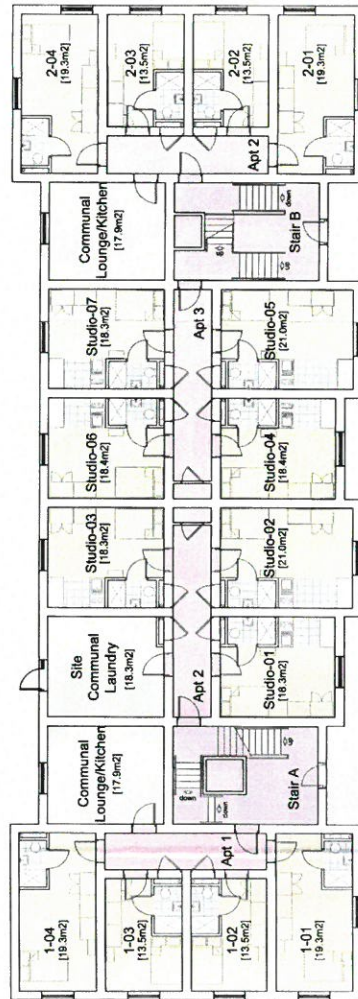

PROPOSED GROUND FLOOR PLAN

GROUND FLOOR ACCOMMODATION
7 nr self-contained Studio Apartments
2 nr Cluster Apartments with 4 bedrooms
including communal areas for each Cluster.

NOTES
1. All dimensions to be checked and verified on site.
2. All dimensions to be checked and verified on site.
3. All dimensions to be checked and verified on site.
4. All dimensions to be checked and verified on site.
5. All dimensions to be checked and verified on site.
6. All dimensions to be checked and verified on site.
7. All dimensions to be checked and verified on site.
8. All dimensions to be checked and verified on site.
9. All dimensions to be checked and verified on site.
10. All dimensions to be checked and verified on site.

CYNGOR GWYNEDD
ADAM RHIELEIDD
211 008 235
GWYBODAETH CYLLINDRO AC
APFOTLCHEDD
SAP TAC

CYNLLUN DIWYGIEDIG
REVISED PLAN
Cynllun Diwygiedig 21/7/15
Llywodraethol 5/17

7	15/01/15	Revised plan submitted to CIL 23.12.14 & 15/01/15
8	16/01/15	Comments received from CIL 23.12.14 & 15/01/15
9	16/01/15	Revised plan submitted to CIL 23.12.14 & 15/01/15
10	16/01/15	Comments received from CIL 23.12.14 & 15/01/15
11	16/01/15	Revised plan submitted to CIL 23.12.14 & 15/01/15
12	16/01/15	Comments received from CIL 23.12.14 & 15/01/15
13	16/01/15	Revised plan submitted to CIL 23.12.14 & 15/01/15
14	16/01/15	Comments received from CIL 23.12.14 & 15/01/15
15	16/01/15	Revised plan submitted to CIL 23.12.14 & 15/01/15
16	16/01/15	Comments received from CIL 23.12.14 & 15/01/15
17	16/01/15	Revised plan submitted to CIL 23.12.14 & 15/01/15
18	16/01/15	Comments received from CIL 23.12.14 & 15/01/15
19	16/01/15	Revised plan submitted to CIL 23.12.14 & 15/01/15
20	16/01/15	Comments received from CIL 23.12.14 & 15/01/15
21	16/01/15	Revised plan submitted to CIL 23.12.14 & 15/01/15
22	16/01/15	Comments received from CIL 23.12.14 & 15/01/15
23	16/01/15	Revised plan submitted to CIL 23.12.14 & 15/01/15
24	16/01/15	Comments received from CIL 23.12.14 & 15/01/15
25	16/01/15	Revised plan submitted to CIL 23.12.14 & 15/01/15
26	16/01/15	Comments received from CIL 23.12.14 & 15/01/15
27	16/01/15	Revised plan submitted to CIL 23.12.14 & 15/01/15
28	16/01/15	Comments received from CIL 23.12.14 & 15/01/15
29	16/01/15	Revised plan submitted to CIL 23.12.14 & 15/01/15
30	16/01/15	Comments received from CIL 23.12.14 & 15/01/15
31	16/01/15	Revised plan submitted to CIL 23.12.14 & 15/01/15
32	16/01/15	Comments received from CIL 23.12.14 & 15/01/15
33	16/01/15	Revised plan submitted to CIL 23.12.14 & 15/01/15
34	16/01/15	Comments received from CIL 23.12.14 & 15/01/15
35	16/01/15	Revised plan submitted to CIL 23.12.14 & 15/01/15
36	16/01/15	Comments received from CIL 23.12.14 & 15/01/15
37	16/01/15	Revised plan submitted to CIL 23.12.14 & 15/01/15
38	16/01/15	Comments received from CIL 23.12.14 & 15/01/15
39	16/01/15	Revised plan submitted to CIL 23.12.14 & 15/01/15
40	16/01/15	Comments received from CIL 23.12.14 & 15/01/15
41	16/01/15	Revised plan submitted to CIL 23.12.14 & 15/01/15
42	16/01/15	Comments received from CIL 23.12.14 & 15/01/15
43	16/01/15	Revised plan submitted to CIL 23.12.14 & 15/01/15
44	16/01/15	Comments received from CIL 23.12.14 & 15/01/15
45	16/01/15	Revised plan submitted to CIL 23.12.14 & 15/01/15
46	16/01/15	Comments received from CIL 23.12.14 & 15/01/15
47	16/01/15	Revised plan submitted to CIL 23.12.14 & 15/01/15
48	16/01/15	Comments received from CIL 23.12.14 & 15/01/15
49	16/01/15	Revised plan submitted to CIL 23.12.14 & 15/01/15
50	16/01/15	Comments received from CIL 23.12.14 & 15/01/15

Kingstown Properties Limited
Proposed Student Accommodation at
1109, 1108 & 1107, 1106
Gwynedd LL57 2TP
Drawing
Project No: 1109
Drawing No: 04
Revision: A
PLANNING APPLICATION
Scale: 1:100 @ A1, 1:200 @ A3
Date: January 2015
Checked: CR
CHRISTOPHER RODGERS
Project Manager
1109, 1108 & 1107, 1106
Gwynedd LL57 2TP
Phone: 01492 555555
Email: info@christopherrogers.co.uk
CHRISTOPHER RODGERS
1109, 1108 & 1107, 1106
Gwynedd LL57 2TP
Phone: 01492 555555
Email: info@christopherrogers.co.uk
CHRISTOPHER RODGERS
1109, 1108 & 1107, 1106
Gwynedd LL57 2TP
Phone: 01492 555555
Email: info@christopherrogers.co.uk

© Copyright CH2M Limited
NOTES
 1. All dimensions to be checked and verified on site.
 2. All dimensions to be checked and verified on site.
 3. All dimensions to be checked and verified on site.
 4. All dimensions to be checked and verified on site.
 5. All dimensions to be checked and verified on site.
 6. All dimensions to be checked and verified on site.
 7. All dimensions to be checked and verified on site.
 8. All dimensions to be checked and verified on site.
 9. All dimensions to be checked and verified on site.
 10. All dimensions to be checked and verified on site.
 11. All dimensions to be checked and verified on site.
 12. All dimensions to be checked and verified on site.
 13. All dimensions to be checked and verified on site.
 14. All dimensions to be checked and verified on site.
 15. All dimensions to be checked and verified on site.
 16. All dimensions to be checked and verified on site.
 17. All dimensions to be checked and verified on site.
 18. All dimensions to be checked and verified on site.
 19. All dimensions to be checked and verified on site.
 20. All dimensions to be checked and verified on site.
 21. All dimensions to be checked and verified on site.
 22. All dimensions to be checked and verified on site.
 23. All dimensions to be checked and verified on site.
 24. All dimensions to be checked and verified on site.
 25. All dimensions to be checked and verified on site.
 26. All dimensions to be checked and verified on site.
 27. All dimensions to be checked and verified on site.
 28. All dimensions to be checked and verified on site.
 29. All dimensions to be checked and verified on site.
 30. All dimensions to be checked and verified on site.
 31. All dimensions to be checked and verified on site.
 32. All dimensions to be checked and verified on site.
 33. All dimensions to be checked and verified on site.
 34. All dimensions to be checked and verified on site.
 35. All dimensions to be checked and verified on site.
 36. All dimensions to be checked and verified on site.
 37. All dimensions to be checked and verified on site.
 38. All dimensions to be checked and verified on site.
 39. All dimensions to be checked and verified on site.
 40. All dimensions to be checked and verified on site.
 41. All dimensions to be checked and verified on site.
 42. All dimensions to be checked and verified on site.
 43. All dimensions to be checked and verified on site.
 44. All dimensions to be checked and verified on site.
 45. All dimensions to be checked and verified on site.
 46. All dimensions to be checked and verified on site.
 47. All dimensions to be checked and verified on site.
 48. All dimensions to be checked and verified on site.
 49. All dimensions to be checked and verified on site.
 50. All dimensions to be checked and verified on site.
 51. All dimensions to be checked and verified on site.
 52. All dimensions to be checked and verified on site.
 53. All dimensions to be checked and verified on site.
 54. All dimensions to be checked and verified on site.
 55. All dimensions to be checked and verified on site.
 56. All dimensions to be checked and verified on site.
 57. All dimensions to be checked and verified on site.
 58. All dimensions to be checked and verified on site.
 59. All dimensions to be checked and verified on site.
 60. All dimensions to be checked and verified on site.
 61. All dimensions to be checked and verified on site.
 62. All dimensions to be checked and verified on site.
 63. All dimensions to be checked and verified on site.
 64. All dimensions to be checked and verified on site.
 65. All dimensions to be checked and verified on site.
 66. All dimensions to be checked and verified on site.
 67. All dimensions to be checked and verified on site.
 68. All dimensions to be checked and verified on site.
 69. All dimensions to be checked and verified on site.
 70. All dimensions to be checked and verified on site.
 71. All dimensions to be checked and verified on site.
 72. All dimensions to be checked and verified on site.
 73. All dimensions to be checked and verified on site.
 74. All dimensions to be checked and verified on site.
 75. All dimensions to be checked and verified on site.
 76. All dimensions to be checked and verified on site.
 77. All dimensions to be checked and verified on site.
 78. All dimensions to be checked and verified on site.
 79. All dimensions to be checked and verified on site.
 80. All dimensions to be checked and verified on site.
 81. All dimensions to be checked and verified on site.
 82. All dimensions to be checked and verified on site.
 83. All dimensions to be checked and verified on site.
 84. All dimensions to be checked and verified on site.
 85. All dimensions to be checked and verified on site.
 86. All dimensions to be checked and verified on site.
 87. All dimensions to be checked and verified on site.
 88. All dimensions to be checked and verified on site.
 89. All dimensions to be checked and verified on site.
 90. All dimensions to be checked and verified on site.
 91. All dimensions to be checked and verified on site.
 92. All dimensions to be checked and verified on site.
 93. All dimensions to be checked and verified on site.
 94. All dimensions to be checked and verified on site.
 95. All dimensions to be checked and verified on site.
 96. All dimensions to be checked and verified on site.
 97. All dimensions to be checked and verified on site.
 98. All dimensions to be checked and verified on site.
 99. All dimensions to be checked and verified on site.
 100. All dimensions to be checked and verified on site.

CYNOR GWYNEDD
 ADIAN INHELEDDIO
 21 GER 205
 GWYBODAETH CYLLUNO AC
 AMOTGHEDDY
 14877342

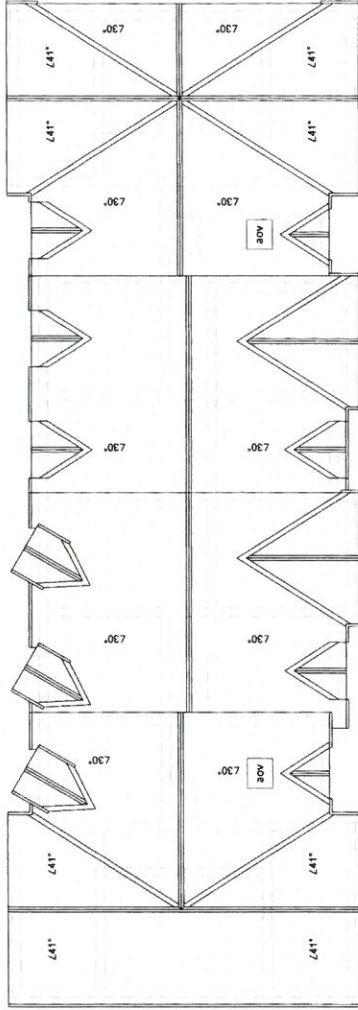

PROPOSED ROOF PLAN

Approx room areas shown in [brackets]



PROPOSED SECOND FLOOR PLAN
 Areas shown in [brackets] are Approx. Gross Internal Floor Areas

CYNALLUN DWYGHEDIG
 REVISED PLAN
 Ddiwybwydd (Revised) 21/7/15
 Llofnod (Signature) CATH

SECOND FLOOR ACCOMMODATION
 6 nr one bedroomed Penthouse Apartments
 2 nr self-contained Penthouse Studio Apartments

1. Not to scale	Not shown on this plan
2. Not to scale	Not shown on this plan
3. Not to scale	Not shown on this plan
4. Not to scale	Not shown on this plan
5. Not to scale	Not shown on this plan
6. Not to scale	Not shown on this plan
7. Not to scale	Not shown on this plan
8. Not to scale	Not shown on this plan
9. Not to scale	Not shown on this plan
10. Not to scale	Not shown on this plan
11. Not to scale	Not shown on this plan
12. Not to scale	Not shown on this plan
13. Not to scale	Not shown on this plan
14. Not to scale	Not shown on this plan
15. Not to scale	Not shown on this plan
16. Not to scale	Not shown on this plan
17. Not to scale	Not shown on this plan
18. Not to scale	Not shown on this plan
19. Not to scale	Not shown on this plan
20. Not to scale	Not shown on this plan
21. Not to scale	Not shown on this plan
22. Not to scale	Not shown on this plan
23. Not to scale	Not shown on this plan
24. Not to scale	Not shown on this plan
25. Not to scale	Not shown on this plan
26. Not to scale	Not shown on this plan
27. Not to scale	Not shown on this plan
28. Not to scale	Not shown on this plan
29. Not to scale	Not shown on this plan
30. Not to scale	Not shown on this plan
31. Not to scale	Not shown on this plan
32. Not to scale	Not shown on this plan
33. Not to scale	Not shown on this plan
34. Not to scale	Not shown on this plan
35. Not to scale	Not shown on this plan
36. Not to scale	Not shown on this plan
37. Not to scale	Not shown on this plan
38. Not to scale	Not shown on this plan
39. Not to scale	Not shown on this plan
40. Not to scale	Not shown on this plan
41. Not to scale	Not shown on this plan
42. Not to scale	Not shown on this plan
43. Not to scale	Not shown on this plan
44. Not to scale	Not shown on this plan
45. Not to scale	Not shown on this plan
46. Not to scale	Not shown on this plan
47. Not to scale	Not shown on this plan
48. Not to scale	Not shown on this plan
49. Not to scale	Not shown on this plan
50. Not to scale	Not shown on this plan
51. Not to scale	Not shown on this plan
52. Not to scale	Not shown on this plan
53. Not to scale	Not shown on this plan
54. Not to scale	Not shown on this plan
55. Not to scale	Not shown on this plan
56. Not to scale	Not shown on this plan
57. Not to scale	Not shown on this plan
58. Not to scale	Not shown on this plan
59. Not to scale	Not shown on this plan
60. Not to scale	Not shown on this plan
61. Not to scale	Not shown on this plan
62. Not to scale	Not shown on this plan
63. Not to scale	Not shown on this plan
64. Not to scale	Not shown on this plan
65. Not to scale	Not shown on this plan
66. Not to scale	Not shown on this plan
67. Not to scale	Not shown on this plan
68. Not to scale	Not shown on this plan
69. Not to scale	Not shown on this plan
70. Not to scale	Not shown on this plan
71. Not to scale	Not shown on this plan
72. Not to scale	Not shown on this plan
73. Not to scale	Not shown on this plan
74. Not to scale	Not shown on this plan
75. Not to scale	Not shown on this plan
76. Not to scale	Not shown on this plan
77. Not to scale	Not shown on this plan
78. Not to scale	Not shown on this plan
79. Not to scale	Not shown on this plan
80. Not to scale	Not shown on this plan
81. Not to scale	Not shown on this plan
82. Not to scale	Not shown on this plan
83. Not to scale	Not shown on this plan
84. Not to scale	Not shown on this plan
85. Not to scale	Not shown on this plan
86. Not to scale	Not shown on this plan
87. Not to scale	Not shown on this plan
88. Not to scale	Not shown on this plan
89. Not to scale	Not shown on this plan
90. Not to scale	Not shown on this plan
91. Not to scale	Not shown on this plan
92. Not to scale	Not shown on this plan
93. Not to scale	Not shown on this plan
94. Not to scale	Not shown on this plan
95. Not to scale	Not shown on this plan
96. Not to scale	Not shown on this plan
97. Not to scale	Not shown on this plan
98. Not to scale	Not shown on this plan
99. Not to scale	Not shown on this plan
100. Not to scale	Not shown on this plan

Kingcrowd Properties Limited
 Proposed Student Accommodation at
 Euston Road, Bangor
 Gwynedd, LL57 2TP
 Drawing No: 1109 05 A
 Planning Application
 Scale: 1:100 @ A1, 1:200 @ A2
 Date: January 2015
CHRISTOPHER RODGERS
 Project Management - Architecture - Quantity Surveying
 100, The Quadrant, Bangor, Gwynedd, LL57 2TP
 Tel: 01248 762222
 Email: info@christopherrogers.co.uk
 CH2M Limited, Registered in England and Wales No. 1275122

CYNGOR GWYNEDD
ADRAN RHEOLEDDIO
17 MEB 2015
GWASANAETH CYNLLUNIO AC
AMGYLCHEDD
RHIFRAC

GWYBODAETH YCHWANEGOL
ADDITIONAL INFORMATION
Documents received 17/9/15
Lloer signature *gr*



CYNGOR GWYNEDD
ADRAIN RHEOLEIDDIO
17 MEDI 2015
GWASANAETH CYNLLUNIO AC
AMGYLCHEDD
SHE TRAC

GWYBODAETH YCHWANEGOL
ADDITIONAL INFORMATION
Derbynwyd/Received .. 17/9/15
Llofnod/signature am



GWYBODAETH YCHWANEGOL
ADDITIONAL INFORMATION

Derbynwyd Received 17/10/15
Llofnod/signature am

CYNGOR GWYNEDD
ADRAN RHEOLEIDDO

17 MEDI 2015

GWASANAETH CYNLLUNIO AC
AMGYLCHEDD

RHIFTRAC:







GWYBODAETH YCHWANEGOL
ADDITIONAL INFORMATION

Derbynwyd Received. 22/7/15
Llofnod/signature *ath*



GWYBODAETHYD CHYDDEI NEGOL
ADDITIONAL INFORMATION
Derbyniwyd Receivd 2217115
Llofnod signature *GRM*

