

Rhif y Cais / Application Number : C15-0568-00-LL

Cynllun lleoliad ar gyfer adnabod y safle yn unig. Dim i raddfa.
Location Plan for identification purposes only. Not to scale.



Atgynhyrchir y map hwn o Ddeunydd yr Ordnance Survey gyda chaniellau yr Ordnance Survey ar ran Rheolwr Llyfrau Eri Mawrmydli. © Hawlfraint y Goron.
Mae atgynhyrchu heb ganiellau yn torri hawlfraint y Goron a gall i'w anwain at ennydd neu achos sifil.
Cynllun Gwynedd - 10/0023387 - 2008

This map is reproduced from Ordnance Survey material with the permission of Ordnance Survey on behalf of the Controller of Her Majesty's Stationery Office.
© Crown copyright.
Unauthorised reproduction infringes Crown copyright and may lead to prosecution or civil proceedings.
Cynllun Gwynedd - 10/0023387 - 2008

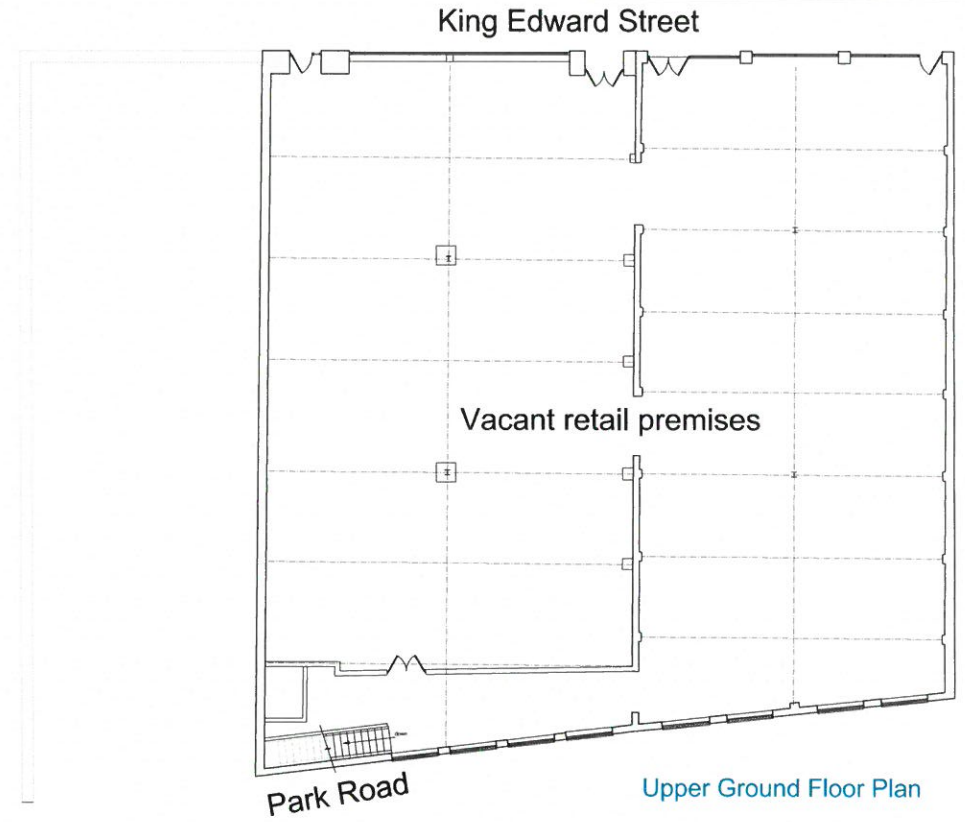
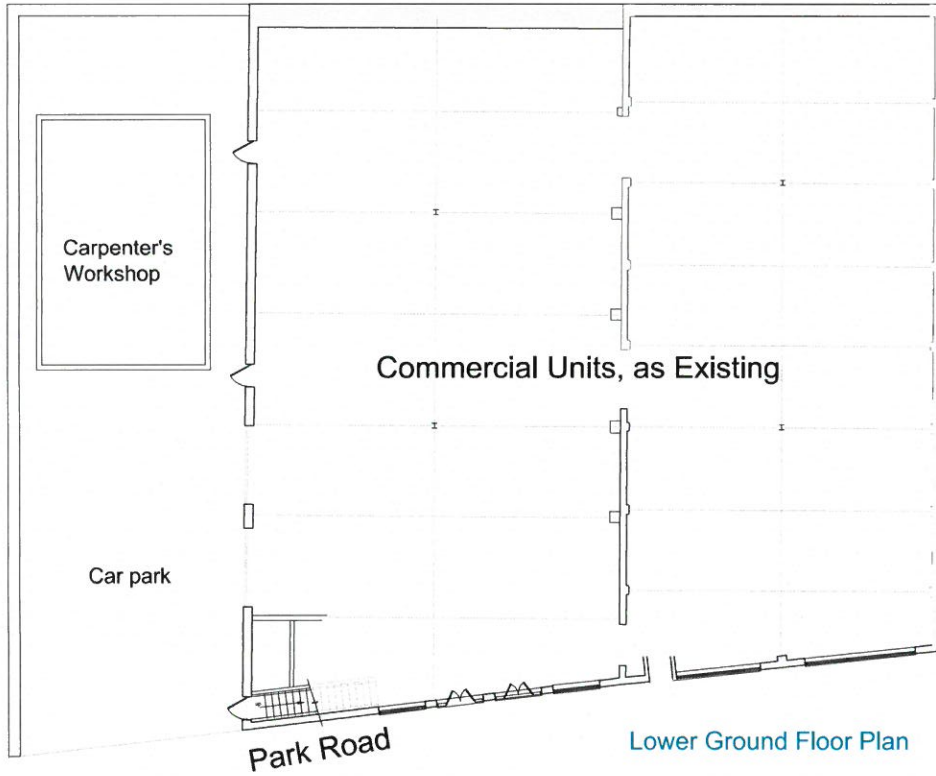

Front Elevation (King Edward Street)

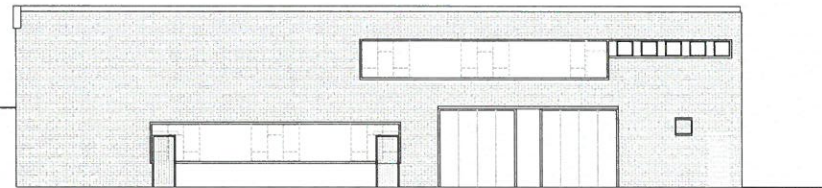

Side Elevation (North West)



Rear Elevation (Park Road)

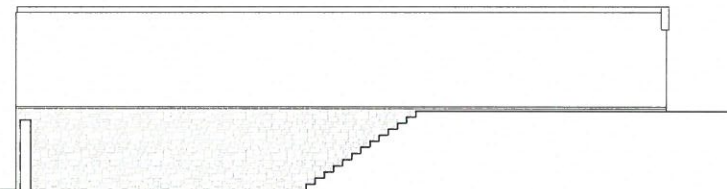

Side Elevation (South East)

Building Surveyors & Architectural Consultants
 T H F Building Surveyors Ltd
 The Old Band Hall
 Y Llech
 Harlech
 Gwynedd LL48 2YL
 Tel 01766 780514 tom.fountain@thbuildingsurveyors.co.uk

Elephant Works, Barmouth
 Refurbishment, extension and partial change of
 use of existing retail store to form 9 holiday
 apartments and 2 retail units
Plans as Existing

Scale 1:100 @ A1 May 2015

Drawing No.

2015/PL01

Planning Application Drawing only:
 Not to be used for construction or
 any other purpose
 Subject to further detailed site survey

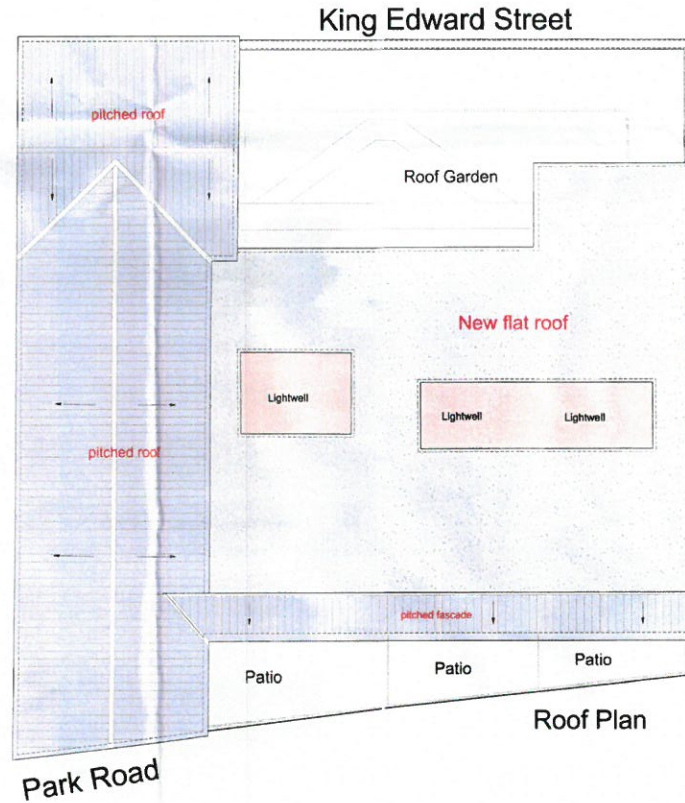
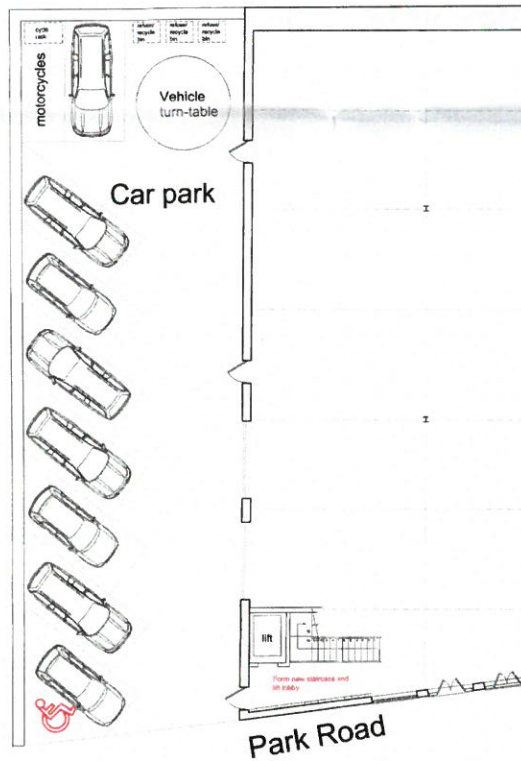
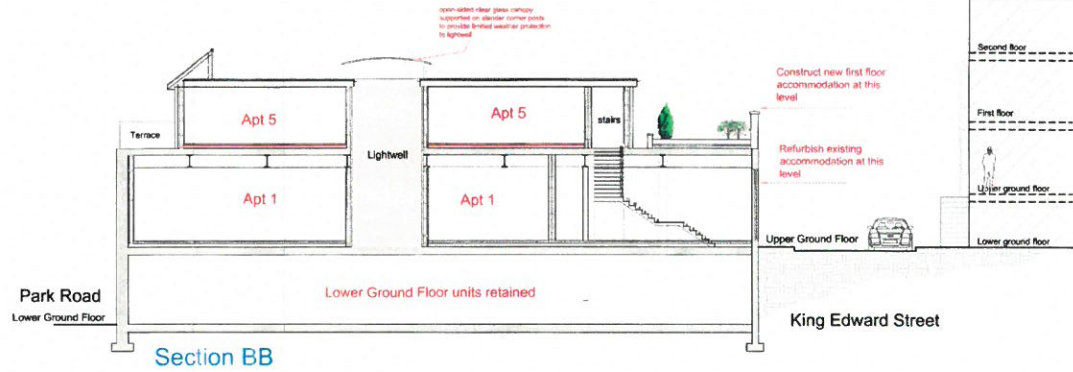
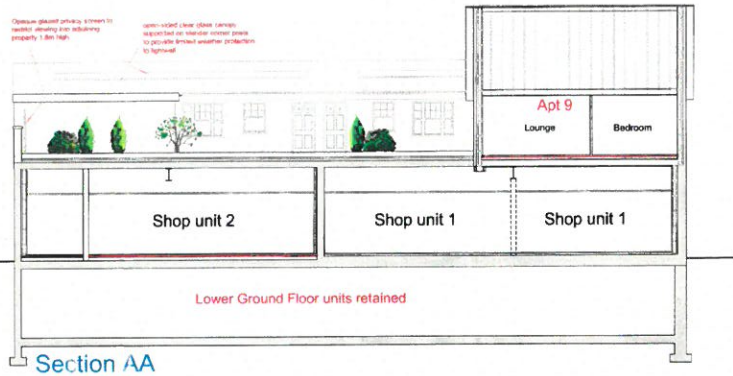

Block Plan
 Scale 1: 500

CYNLLUN DIWYGIEDIG
REVISED PLAN
 Derbynydd/Received 14 Jul 15
 Llofnod/Signature G.C.E.



Building Surveyors & Architectural Consultants
T H F Building Surveyors Ltd
 The Old Band Hall
 Y Llech
 Harlech
 Gwynedd LL46 2YL
 Tel 01756 780514 tom.fountain@thbuildingsurveyors.co.uk
Elephant Works, Barmouth
 Refurbishment, extension and partial change of
 use of existing retail store to form 9 holiday
 apartments and 2 retail units
Proposed Sections
 Scale 1: 100 @ A1 May 2015

Revision B
 Issued to final approved plan with final date
 Update project screen added to part 001 and 1 001 2/15
 Author: tom.fountain
 Date: 14 Jul 15
 Ref: 2015/PL038

Drawing No. **2015/PL038**
 Planning Application Drawing only:
 Not to be used for construction or
 any other purpose



Upper Ground Level

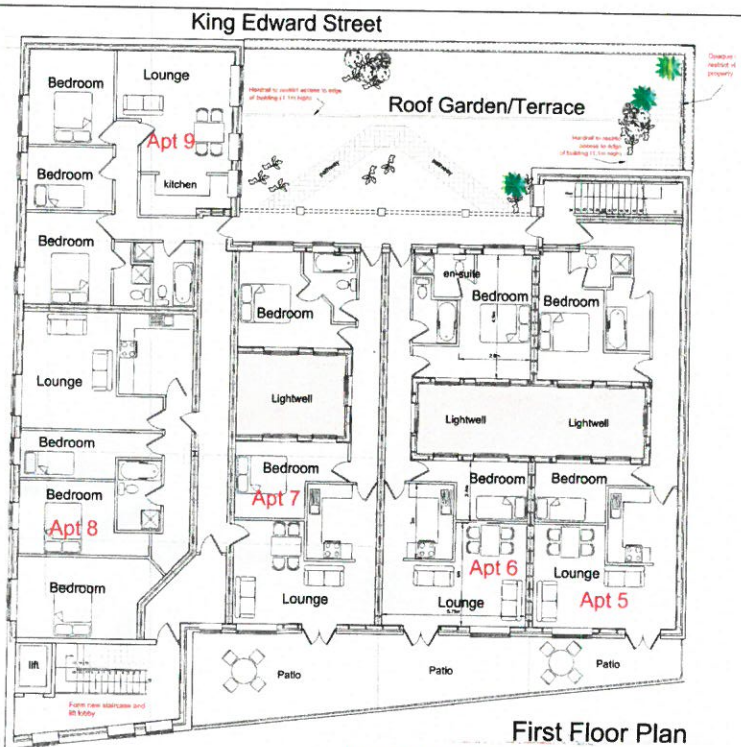

First Floor Plan

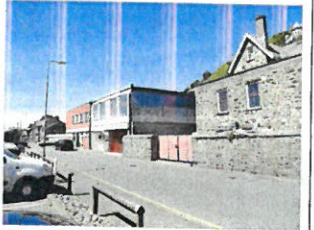
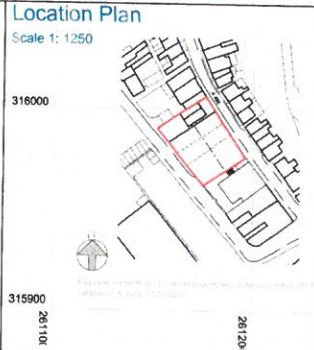

Front Elevation (King Edward Street)



Rear Elevation (Park Road)

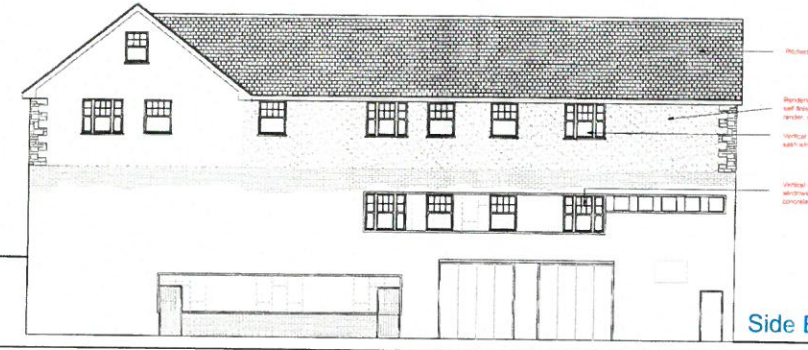

Side Elevation

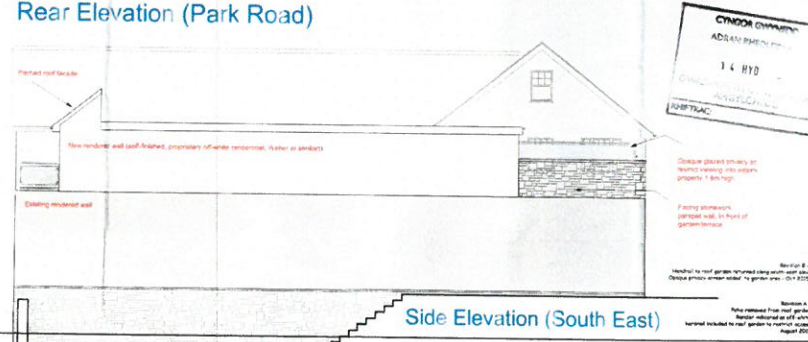

Side Elevation (South East)

Accommodation :

3 bed apartments	3
2 bed apartments	6
1 bed apartments	0
TOTAL	9
Retail Units	2 / 3

Building Surveyors & Architectural Consultants
T H F Building Surveyors Ltd
 The Old Band Hall
 Y Llech
 Harlech
 Gwynedd LL48 2YL
 Tel 01766 780514 tom.fountain@thfbuildingsurveyors.co.uk

Elephant Works, Barmouth
 Refurbishment, extension and partial change of use of existing retail store to form 9 holiday apartments and 2 retail units

Plans as Proposed
 Scale 1:100 @ A1 May 2015

Drawing No. **2015/PL02B**