



Rhif y Cais / Application Number : C13-1143-11-AM

Cynllun lleoliad ar gyfer adnabod y safle yn unig. Dim i raddfa.
Location Plan for identification purposes only. Not to scale.



Y safle/The site

Atgynhychir y map hwn o Ddeunydd yr Ordnance Survey gyda chaniatâd yr Ordnance Survey ar ran Rheolwr Llyfrfa Eri Mawrhydi.
© Hawffraint y Goron.
Mae atgynhychu heb ganiatâd yn torri hawffraint y Goron a gall hyn arwain at erlyniad neu achos sifil.
Cyngor Gwynedd - 100023387 - 2006





This map is reproduced from Ordnance Survey material with the permission of Ordnance Survey on behalf of the Controller of Her Majesty's Stationery Office
© Crown copyright
Unauthorised reproduction infringes Crown copyright and may lead to prosecution or civil proceedings.
Cyngor Gwynedd - 100023387 - 2006



**Land off Pen y Ffridd Road,
Bangor
Morbaine Limited
Site context**

00

Key

-  The site
-  A55 (North Wales Expressway)
-  A487
-  North Wales Coast railway line
-  Railway station



0 500 1000 1500 metres

A079679drg00

Scale: 1:2500 @ A3

Date: July 2013

creative minds safe hands

WYG Environment Planning Transport
Floor 5, Longcross Court, 47 Newport Road, Cardiff, CF24 0AD
Tel: +44 (0)29 2012 9200 Fax: +44 (0)29 2015 5321
Email: planning.cardiff@wyg.com www.wyg.com

© WYG Environment Planning Transport Limited 2013 File: A079679drg00
Based on the Ordnance Survey map with the permission of the Controller of
WYG Environment Planning Transport Limited, licence number: AN 1000 11603

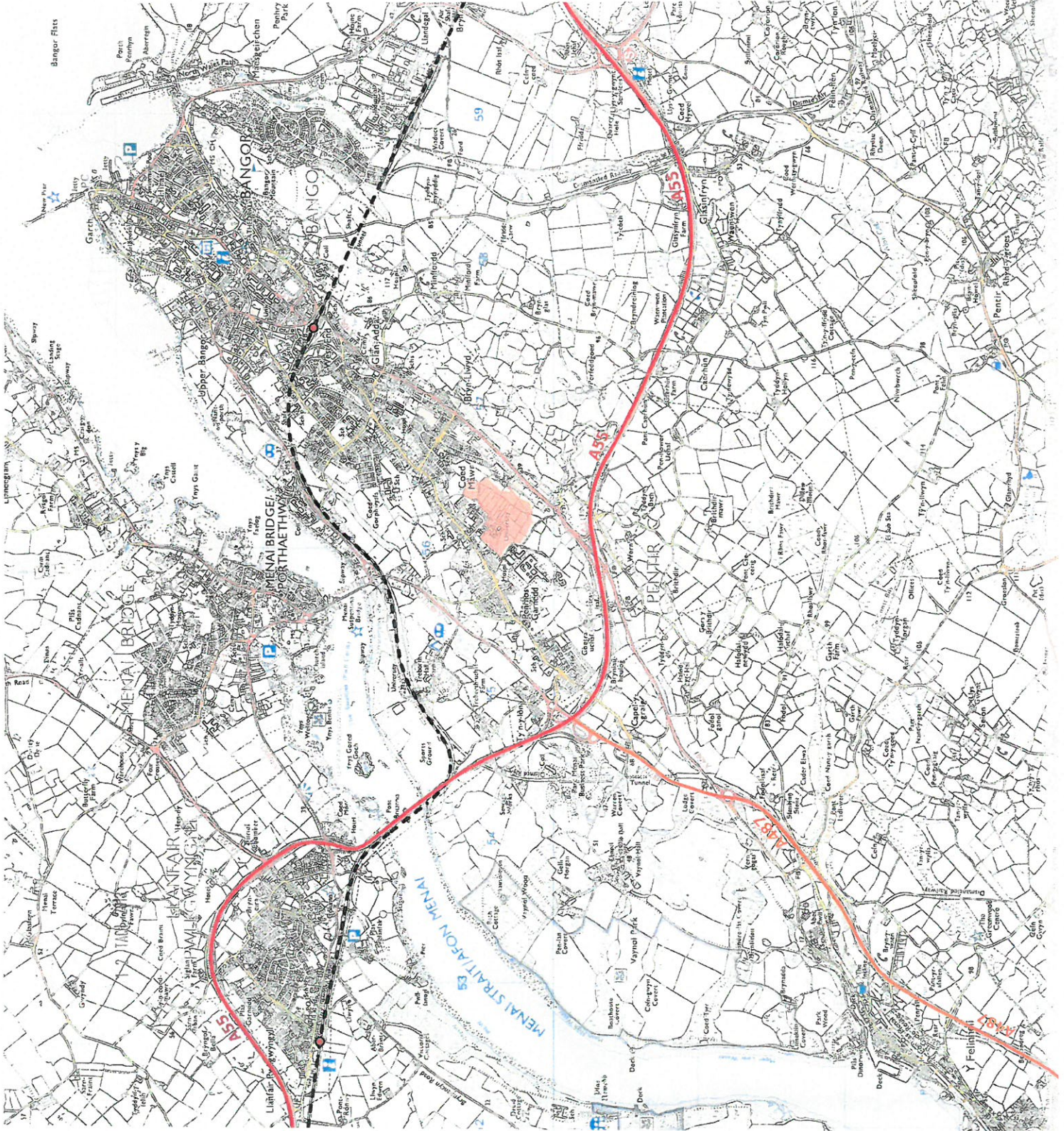



12 June 2013

**Land off Pen y Ffridd Road,
Bangor
Morbaine Limited
Development framework
(illustrative layout)**

08

Key

- Key frontages
- Development areas
- Formal open space
- Informal open space
- Landscape/embankments
- Phase I road (by pass)
- Phase II road (by pass)
- Primary road (through site)
- Secondary road (through site)
- Shared surface / homezone
- Pedestrian and non-vehicular links
- Existing and realigned bridleway
- Existing hedgerows (subject to survey)
- Existing trees (subject to survey)



0 50 100 150 250 metres

A079679drg08 revision A

Scale: 1:2500 @ A3

Date: July 2013

creative minds s'e hands

WYG Environmental Planning Transport
 Floor 5, Longcross Court, 47 Newcut Road, Cardiff, CF24 0AD
 Tel: +44 (0)29 2082 9200. Fax: +44 (0)29 2015 5321
 Email: planning@wyg.com www.wyg.com

© WYG Environmental Planning Transport Limited 2013 File: A079679drg081131.vsw
 Based on the Ordnance Survey map with the permission of the Controller of
 Her Majesty's Stationery Office. Ordnance Survey is a registered trademark of
 WYG Environmental Planning Transport Limited. Licence number: AB 1000 17663



**Land off Pen y Ffridd Road,
Bangor
Morbaine Limited
Density plan
(illustrative layout)**

09

Key

- Site boundary
- High density: 50 uph
- Medium density: 40 uph
- Low density: 26 uph
- Formal open space
- Informal open space
- Landscape/embankments
- Phase I road (by pass)
- Phase II road (by pass)
- Primary road (through site)
- Secondary road (through site)
- Minor roads (shared surface)
- Pedestrian and non-vehicular links
- Existing and realigned bridleway
- Existing hedgerows (subject to survey)
- Existing trees (subject to survey)



0 50 100 150 250 metres

A079679drg09 revision D Scale: 1:2500 @ A3
Date: July 2013

creative minds sml c hain tk

WYG Environment Planning Transport
Floor 5, Llangrass Court, 47 Newport Road, Cardiff, CF24 0AD
Tel: +44 (0)29 2082 9200 Fax: +44 (0)29 2045 5321
Email: planning.cardiff@wyg.com www.wyg.com

© WYG Environment Planning Transport Limited 2013
Based on the Ordnance Survey map with the permission of the Controller of
WYG Environment Planning Transport Limited, licence number: AR 1000 17463

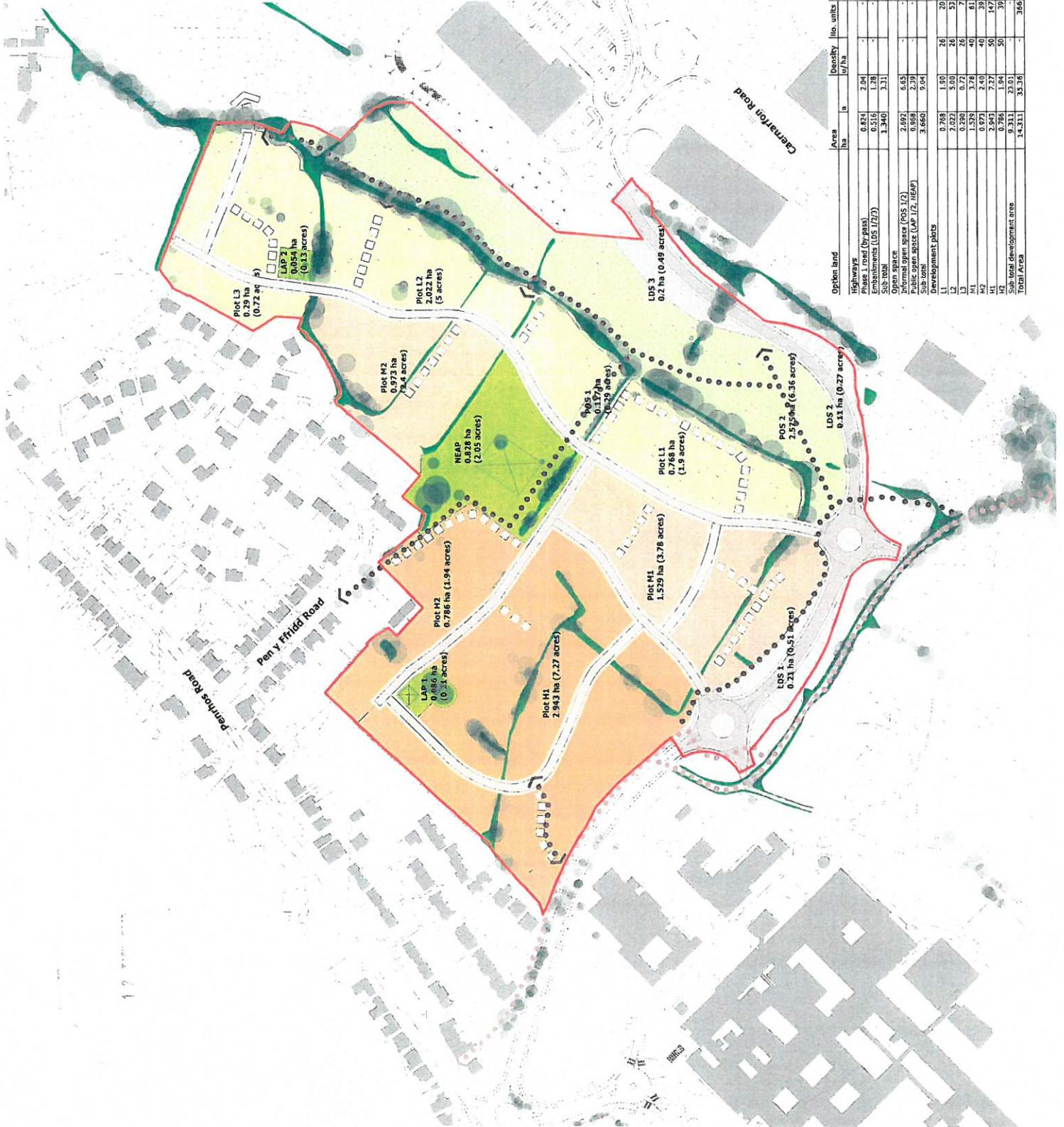

Option land	Area ha	Area a	Density l/ha	l/ha	units
Highways	0.824	1.984	2.04		
Phase I road (by pass)	0.516	1.28			
Embankments (LOS 1/2/3)	1.340	3.31			
Sub-total	2.692	6.65			
Open space	0.988	2.39			
Informal open space (POS 1/2)	3.061	7.64			
Public open space (LAP 1/2, NEAP)	0.768	1.90	26	26	26
Sub-total	2.022	5.00	26	53	53
L1	0.290	0.72	26	7	7
M1	1.529	3.78	40	61	61
M2	0.975	2.40	40	39	39
M3	0.942	2.36	40	37	37
L1	0.211	0.51	26	3	3
Sub-total development area	6.311	15.01	26	103	103
TOTAL AREA	14.311	35.36			366



**Land off Pen y Ffridd Road,
Bangor**
Morbaine Limited
**Urban form
(illustrative layout)**

10

Key

-  Urban form
-  Public realm
-  Formal open space
-  Informal open space
-  Landscape/embankments
-  Phase I road (by pass)
-  Phase II road (by pass)
-  Primary circulation route
-  Secondary circulation route
-  Pedestrian and non-vehicular links
-  Existing and realigned bridleway
-  Existing hedgerows (subject to survey)
-  Existing trees (subject to survey)
-  Play areas



0 50 100 150 250 metres

A079679drg10 revision A

Scale: 1:2500 @ A3

Date: July 2013

creative minds safe minds

WYG Environment Planning Transport
Floor 5, Longcross Court, 47 Newport Road, Cardiff, CF24 0AD
Tel: +44 (0)29 2082 9200 Fax: +44 (0)29 2015 5321
Email: planning.cardiff@wyg.com www.wyg.com

© WYG Environment Planning Transport Limited 2013 File: A079679drg101.rvt
Based on the Ordnance Survey map with the permission of the Controller of
Her Majesty's Stationery Office. Licence number: AR 10001 7963
WYG Environment Planning Transport Limited, Licence number: AR 10001 7963





**Land off Pen y Ffridd Road,
Bangor
Morbaine Limited
Movement Strategy
(illustrative layout)**

11

Key

-  Site boundary
-  Main street
-  Local street
-  Lane
-  Informal open space
-  Landscape/embankments
-  Phase I road (by pass)
-  Phase II road (by pass)
-  Pedestrian and non-vehicular links
-  Existing and realigned bridleway
-  Existing hedgerows (subject to survey)
-  Existing trees (subject to survey)
-  Play areas



North

0 50 100 150 250 metres

A079679drg11 revision A

Scale: 1:2500 @ A3

Date: July 2013

creative minds safe hands

WYG Environment Planning Transport
Floor 5, Longcross Court, 47 Newport Road, Cardiff, CF21 0AD
Tel: +44 (0)29 2012 9200 Fax: +44 (0)29 2015 5321
Email: planning@wyg.com www.wyg.com

WYG Environment Planning Transport Limited 2013
Prepared on behalf of the client with the permission of the Controller of
Her Majesty's Stationery Office, London
WYG Environment Planning Transport Limited, licence number: AE 1000 13603

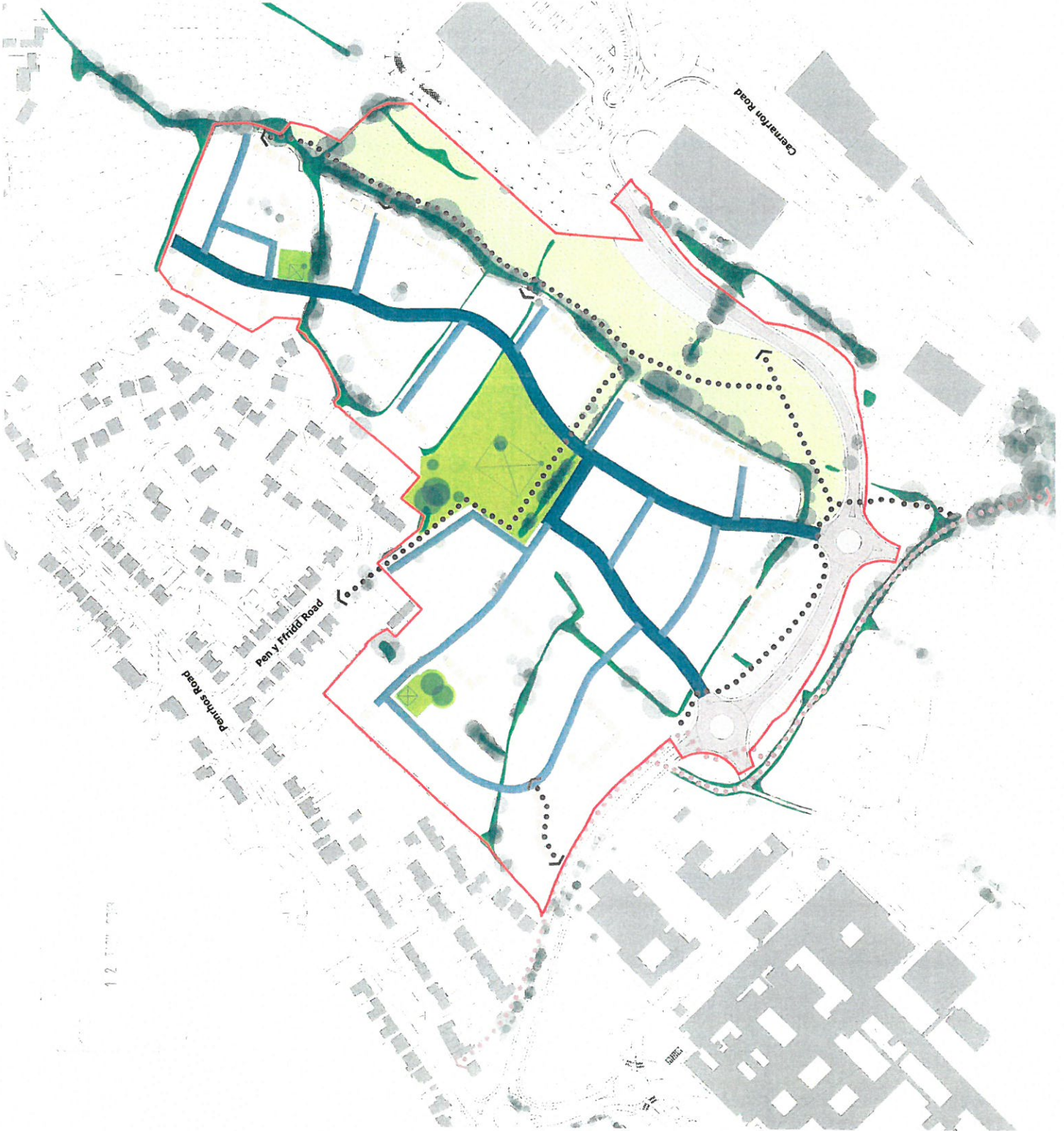

12



Land off Pen y Ffridd Road,
Bangor
Morbaine Limited
Landscape
(illustrative layout)

- Key**
- Site boundary
 - Existing hedgerows (subject to survey)
 - Existing trees (subject to survey)
 - Formal open space
 - Informal open space
 - Play areas

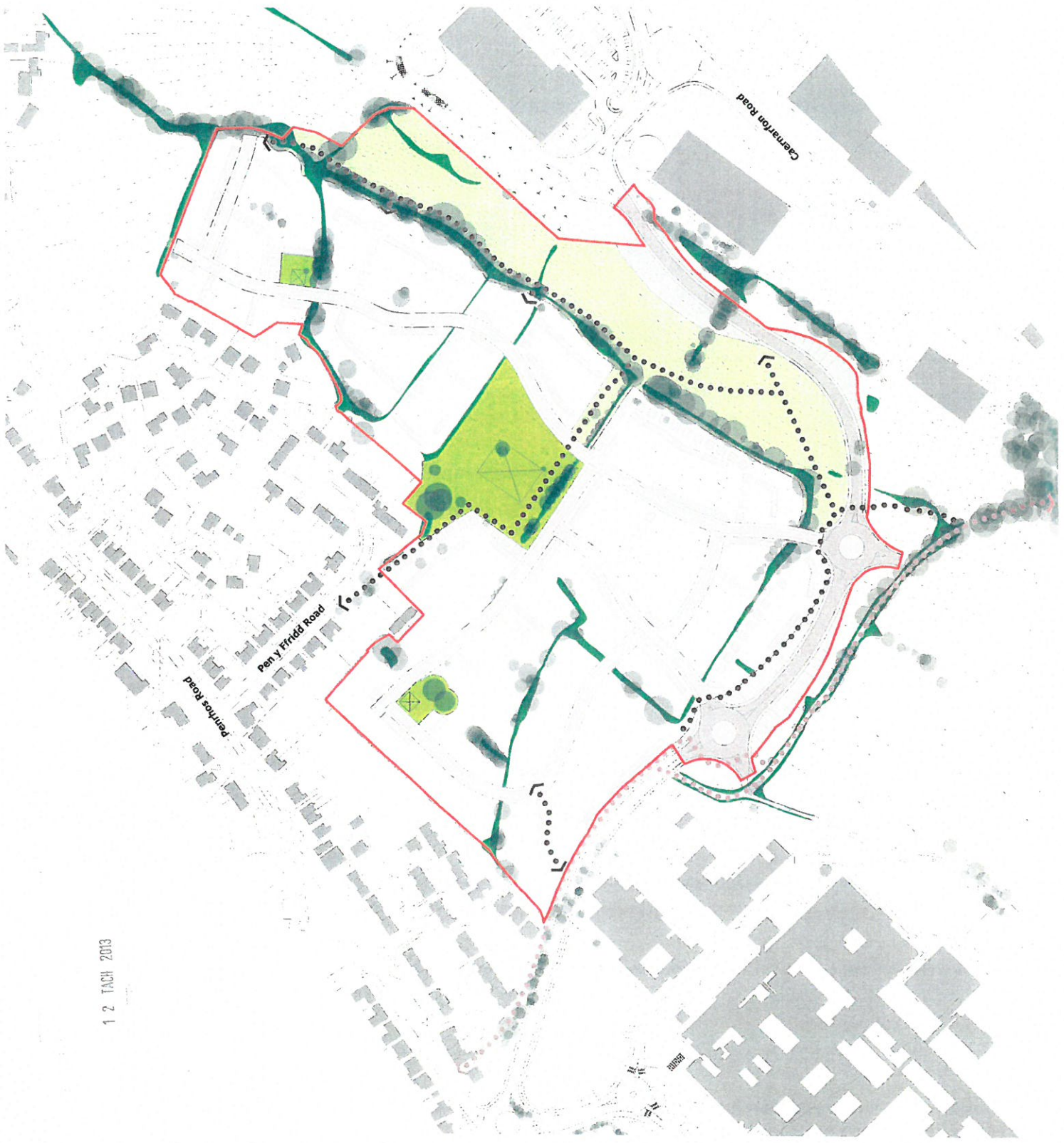

0 50 100 150 250 metres

A079679drg12 revision A Scale: 1:2500 @ A3
Date: July 2013

creative minds sàrl a hanús

WYG Environment Planning Transport
 Floor 5, One Bank Court, 47 Newmarket Road, Cardiff, CF24 0AD
 Tel: +44 (0)191 2082 9200 Fax: +44 (0)191 2015 5311
 Email: planning@wyt.com www.wyg.com

WYG Environment Planning Transport Limited 2013 File: A079679drg12.v11.wg
 Based on the Ordnance Survey maps with the permission of the Controller of
 Her Majesty's Stationery Office. Crown copyright.
 WYG Environment Planning Transport Limited. Access number: A8.1003.17603



1 2 TACH 2013

Land off Pen y Ffridd Road,
Bangor
Morbaine Limited

13

Proposed sections
(illustrative)

Cross Section: A - A1

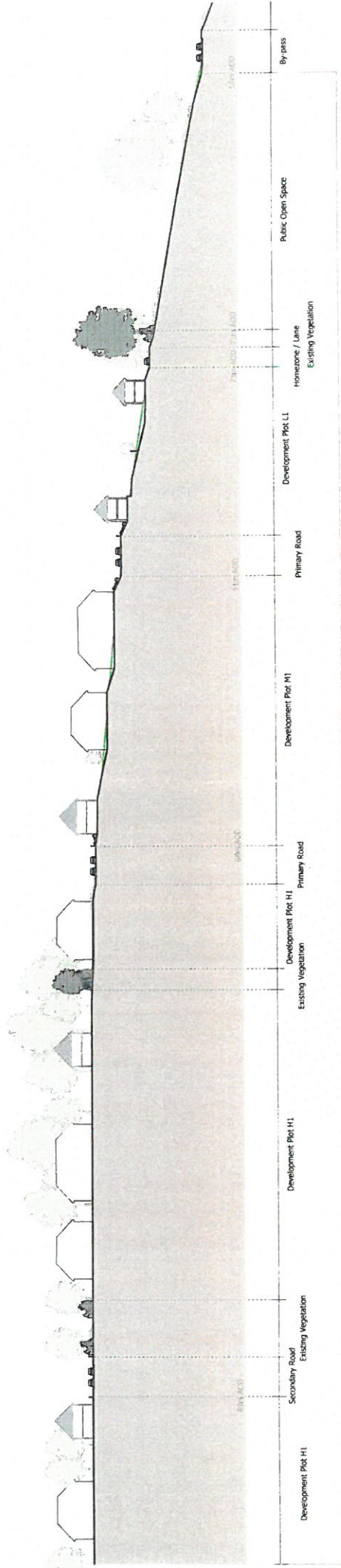

Cross Section: B - B1

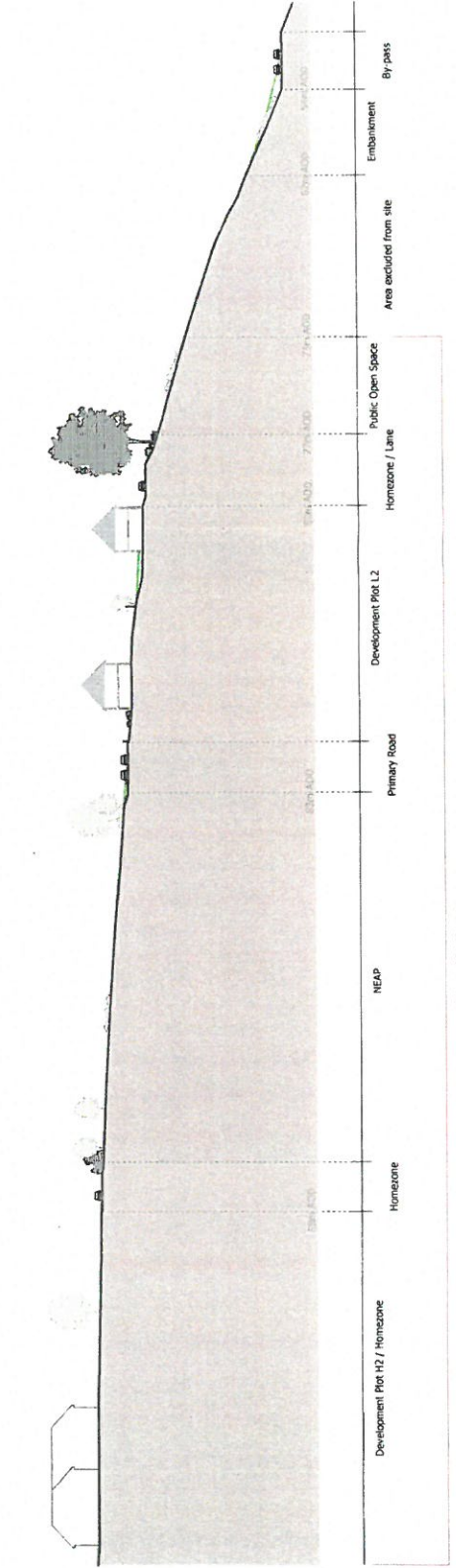

Extent of Site Boundary

Extent of Site Boundary



A079679drg13 revision A
Scale: 1:500 @ A3
Date: July 2013

creative minds safe hands

WYG Environment Planning Transport
 Floor 5, Longcross Court, 47 Newport Road, Cardiff, CF24 0AD
 Tel: +44 (0)19 2082 9200 Fax: +44 (0)20 20 15 5321
 Email: planning@wyg.com W: www.wyg.com

WYG Environment Planning Transport Limited 2013 File: A079679drg13.dwg
 Based on the Ordnance Survey map with the permission of the Controller of
 Her Majesty's Stationery Office. © Crown Copyright
 WYG Environment Planning Transport Limited, Licence number: AR 1000 17603