

Rhif y Cais / Application Number : C15/0915/18/LL

Cynllun lleoliad ar gyfer adnabod y safle yn unig. Dim i raddfa.
Location Plan for identification purposes only. Not to scale.



CYNGOR GWYNEDD
ADRAN RHEOLEIDDIO

30 MEDI 2015

GWASANAETH CYNLLUNIO AC
AMGYLCHEDD

RHIF TRAC:

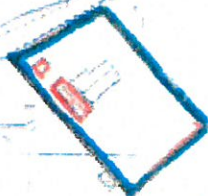

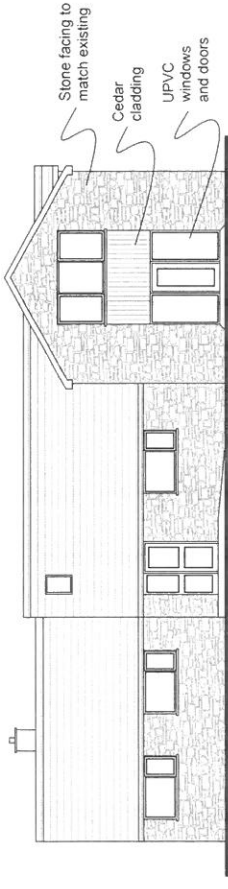

FRONT ELEVATION

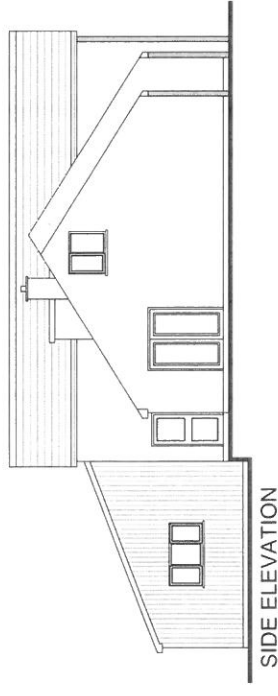

SIDE ELEVATION

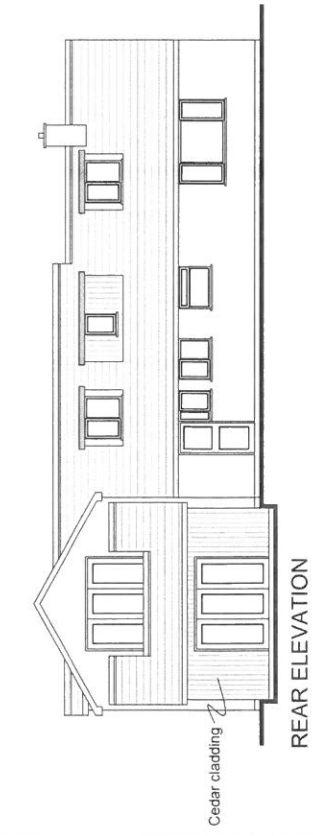

REAR ELEVATION

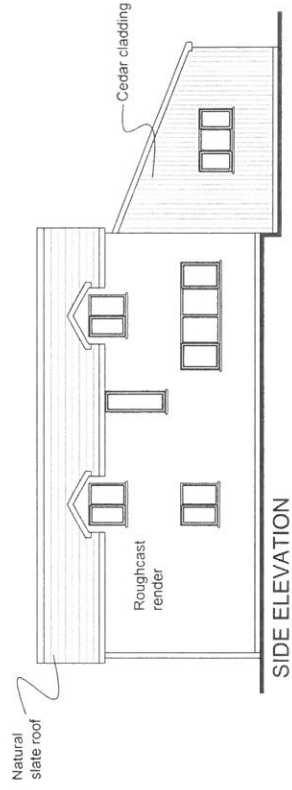

SIDE ELEVATION

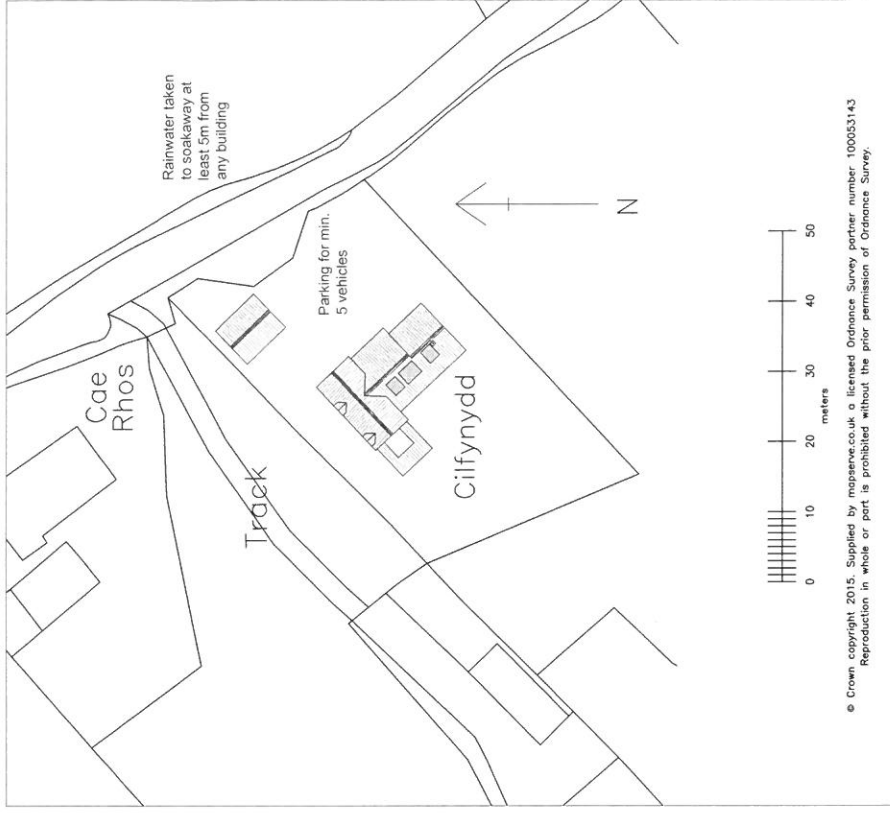

REV	DESCRIPTION	BY	DATE

CLIENT
 Mr & Mrs Thomas
 Cilfynydd, Penrhos, Bethel,
 LL55 1UT

DATE
 August 2015

PROJECT
 Proposed Conversion of Garage into
 Annex together with new garage and
 dormers to existing dwelling

ISSUE
 Proposed Elevations and Block
 Plan

SCALE
 1:100 & 1:500

SHEET NO
 1

DATE
 A2

ISSUE NO
 A2-06

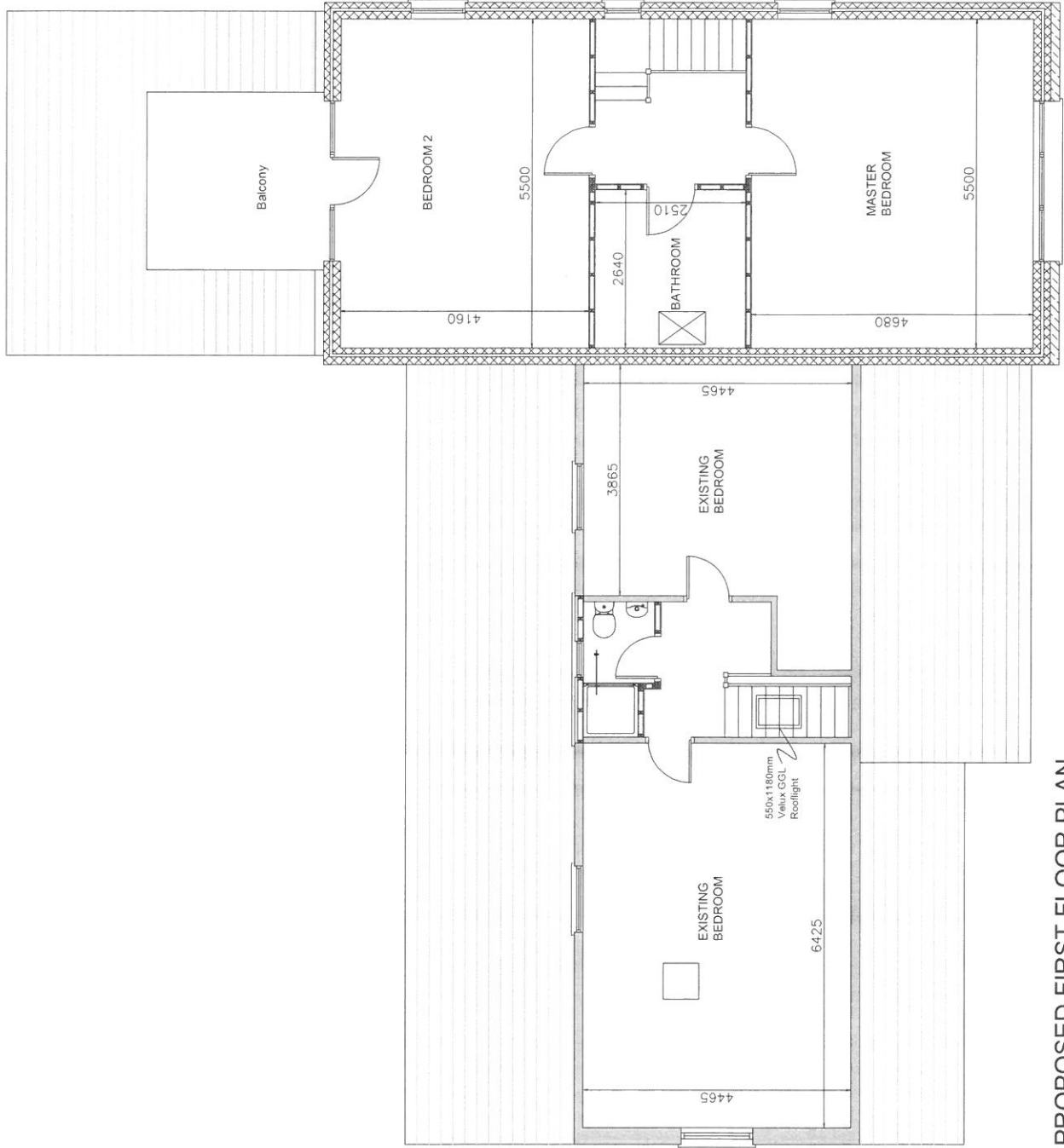

PROPOSED FIRST FLOOR PLAN

NO.	DESCRIPTION	BY	DATE

CLIENT: Mr & Mrs Thomas
 Cillynydd, Penrhos, Bethel,
 LLSS LUJ

DATE: August 2015
 REVISION:

PROJECT: Proposed Conversion of Garage into
 Annex together with new garage and
 dormers to existing dwelling.

TITLE: Proposed First Floor Plan

SCALE: 1:50
 SHEET SIZE: A2
 SHEET NO: 1

DRAWING NO: A2-05

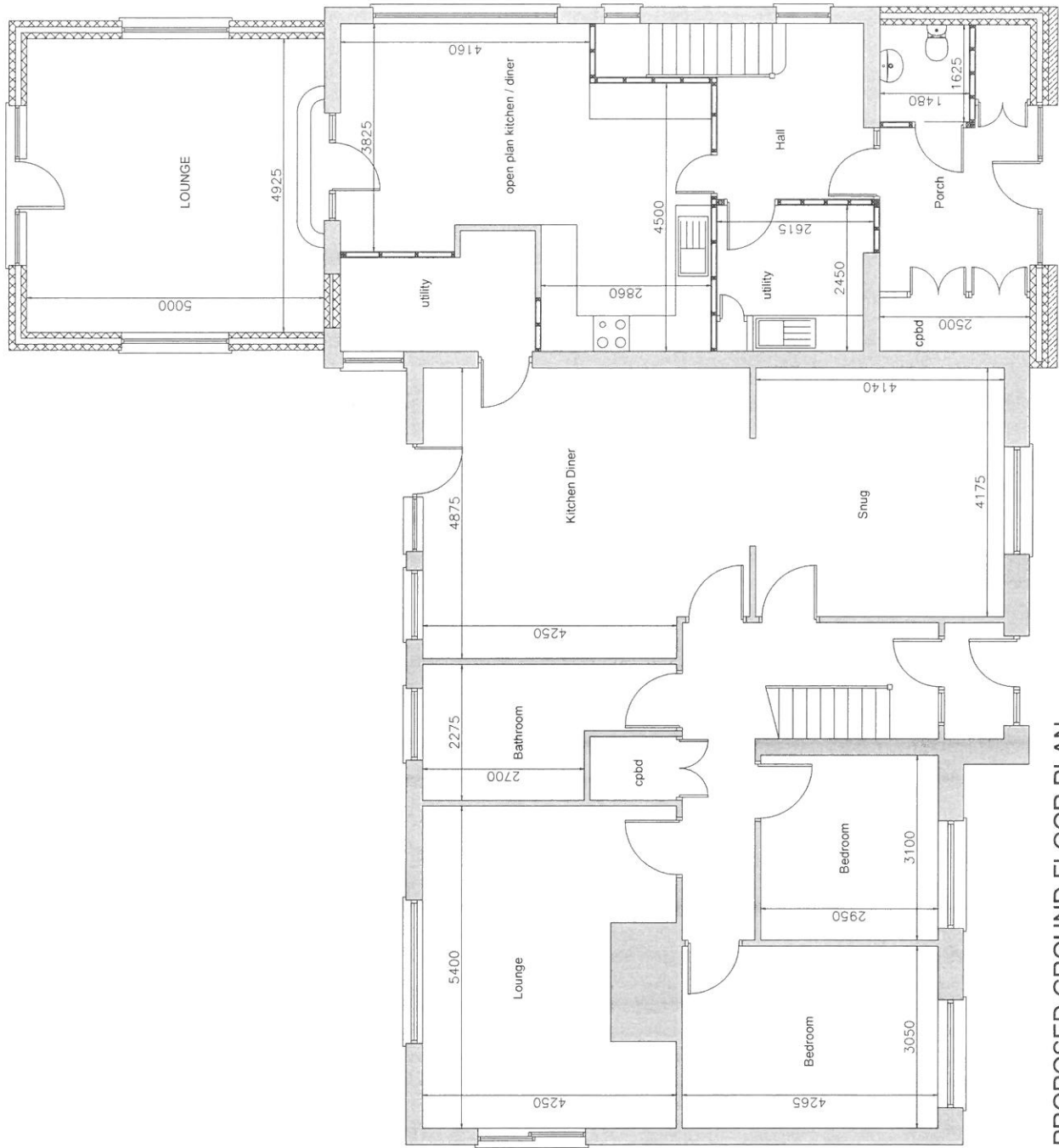

PROPOSED GROUND FLOOR PLAN

NO.	DESCRIPTION	REV.	DATE

CLIENT: Mr & Mrs Thomas
Cillynydd, Penrhos, Bethel,
LL55 1UF

DATE: August 2015

PROJECT: Proposed Conversion of Garage into
Annexe together with new garage and
domers to existing dwelling

TYPE: Proposed Ground Floor Plan

SCALE: 1:50

SHEET NO: 1

DRAWING NO: A2-04

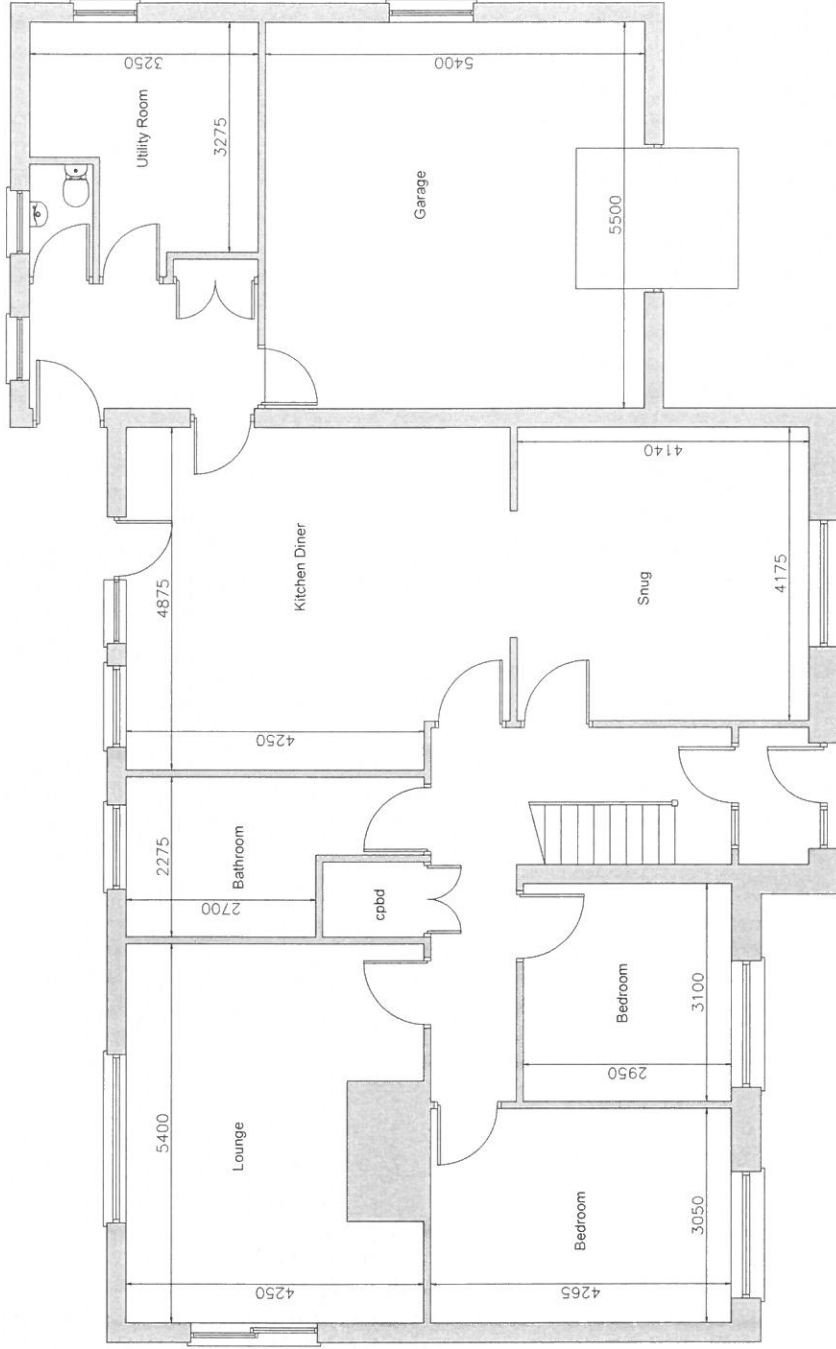

GROUND FLOOR PLAN

REV.	DESCRIPTION	BY:	DATE:

CLIENT: Mr & Mrs Thomas
 112, Penryn, Penryn, Cornwall, TR25 1UJ

DATE: August 2015

PROJECT: Proposed Conversion of Garage into
 Annex together with new garage and
 dormers to existing dwelling

TITLE: Existing Ground Floor Plan

SCALE: 1:50

SHEET NO: 1
 DRAWING NO: A2-01

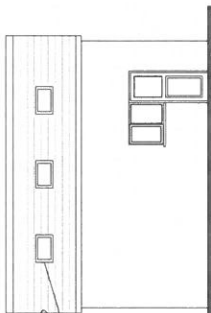
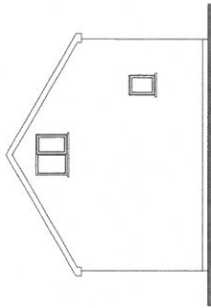

980x780mm Velux GGL rooflights

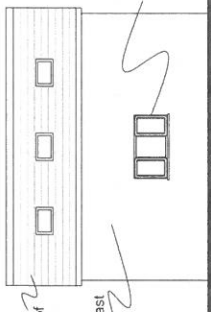

Natural slate roof

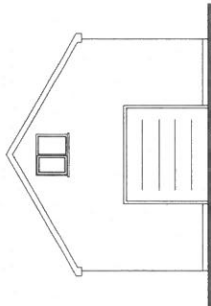

Roughcast render

UPVC windows and doors

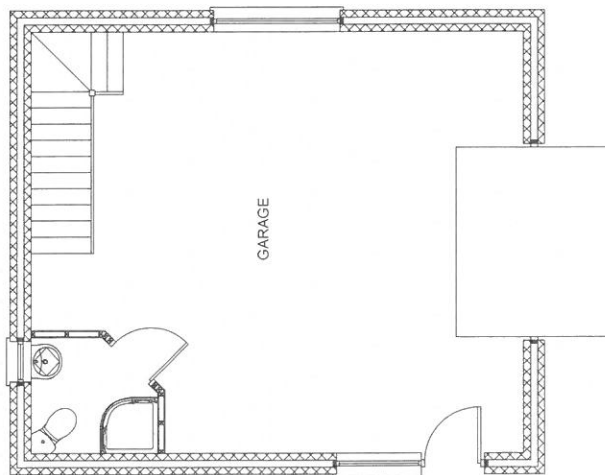
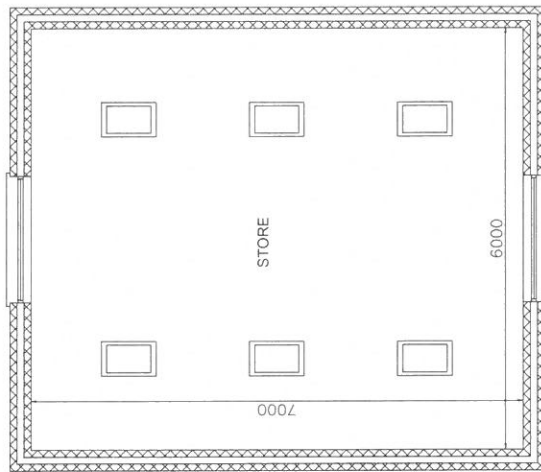

REV	DESCRIPTION	BY	DATE

CLIENT: Mr & Mrs Thomas
Cillynnydd, Penrhos, Bethel,
LL55 1UJ

DATE: August 2015

PROJECT NAME: Proposed Conversion of Garage into
Annexe together with new garage and
stairs to existing dwelling

PROPOSED WORK: Proposed Garage

SCALE: 1:50, 1:100

SHEET NO: 1

DRAWING NO: A2-07

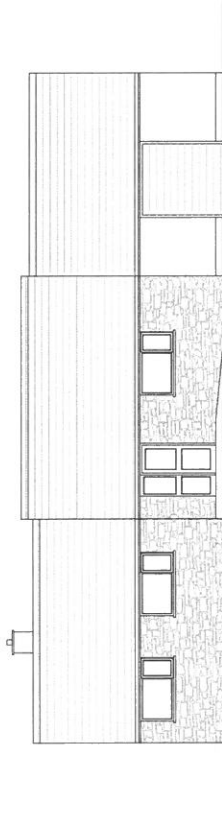

FRONT ELEVATION

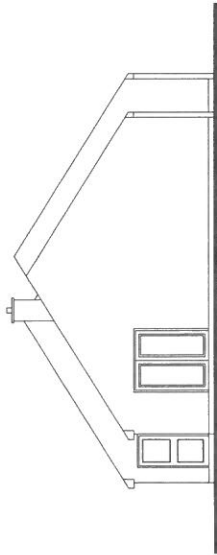

SIDE ELEVATION

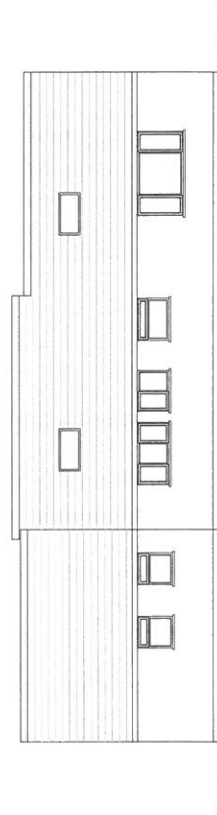

REAR ELEVATION

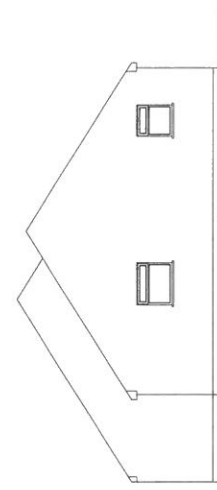
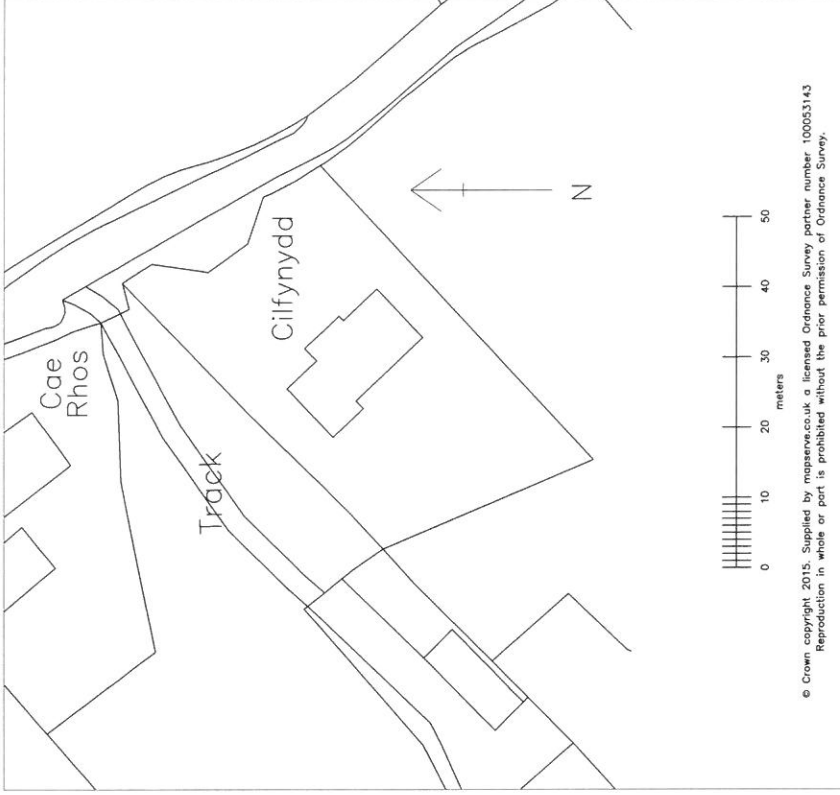

SIDE ELEVATION

REV	DESCRIPTION	BY	DATE

CLIENT	Mr & Mrs Thomas Cilfynydd, Penrhos, Bethel, LL55 1UJ
DATE	August 2015
PROJECT	Proposed Conversion of Garage into Annexe together with new garage and dormers to existing dwelling
SCALE	1:50 & 1:500
SHEET NO.	1
SHEET SIZE	A2
PROJECT NO.	A2-03

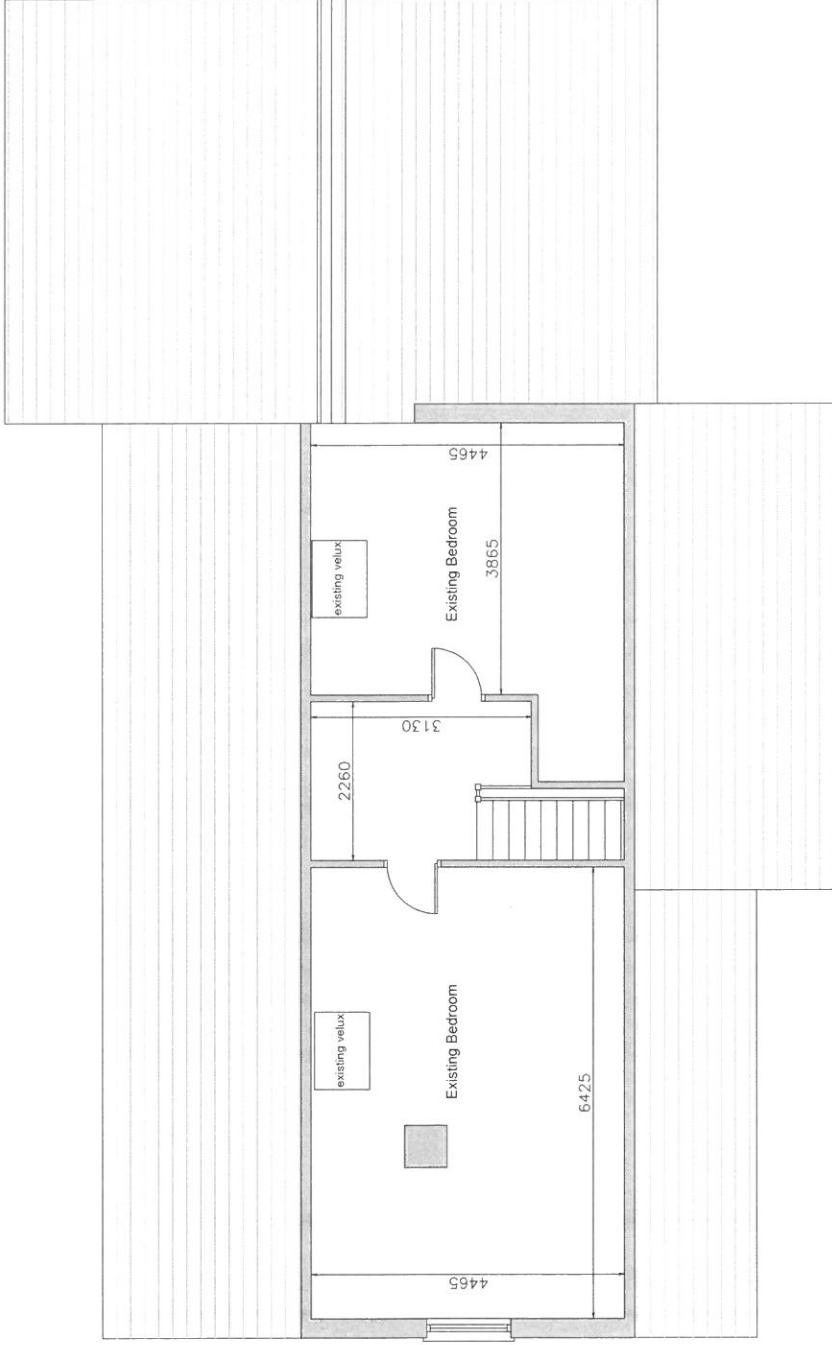

FIRST FLOOR PLAN

REV	DESCRIPTION	BY	DATE

CLIENT
 Mr & Mrs Thomas
 Cillynydd, Penmos, Bethel,
 LL55 1UF

DATE
 August 2015

PROJECT
 Proposed Conversion of Garage into
 two bedrooms, with new garage and
 dormers to existing dwelling

TITLE
 Existing First Floor Plan

SCALE
 1:50

SHEET NO.
 1

DATE
 A2

FORM NO.
 A2-02