



Rhif y Cais / Application Number : C14-1248-11-AM



Cynllun lleoliad ar gyfer adnabod y safle yn unig. Dim i raddfa.
Location Plan for identification purposes only. Not to scale.

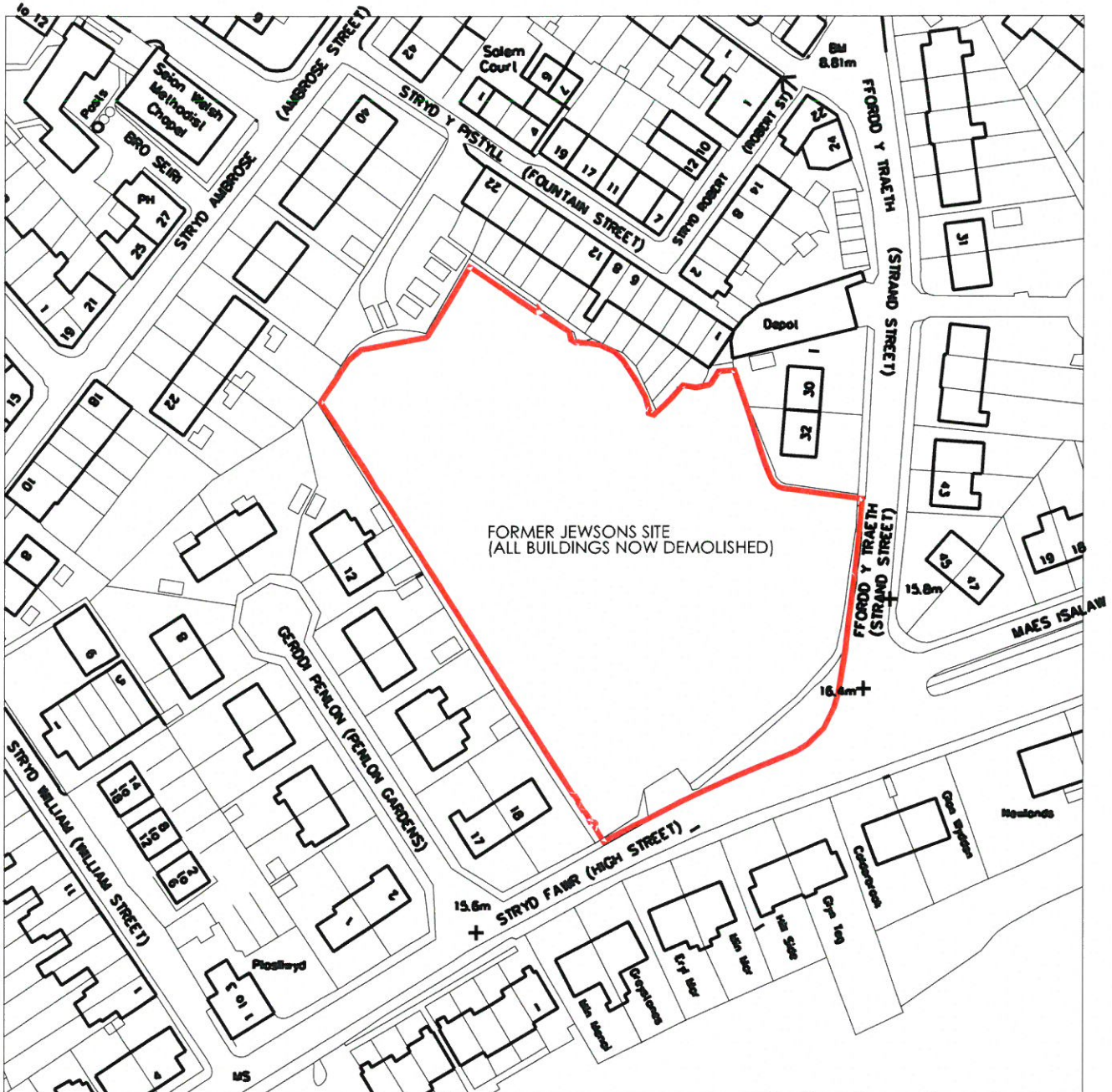
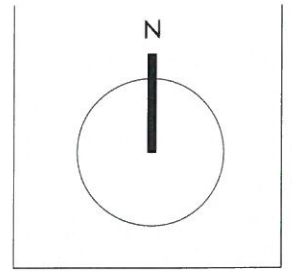

Algynhrychir y map hwn o Ddeunydd yr Ordnance Survey gyda chaniatâd yr Ordnance Survey ar ran Rheolwr Llyfrfa Eil Mawrhydi. © Hawlfraint y Goron.
Mae algynhrychu heb ganiatâd yn torri hawlfraint y Goron a gall hyn arwain at erlyniad neu achos sifil.
Cyngor Gwynedd - 100023387 - 2006

This map is reproduced from Ordnance Survey material with the permission of Ordnance Survey on behalf of the Controller of Her Majesty's Stationery Office. © Crown copyright.
Unauthorised reproduction infringes Crown copyright and may lead to prosecution or civil proceedings.
Cyngor Gwynedd - 100023387 - 2006



FORMER JEWSONS SITE BANGOR		DRAWING NUMBER	SCALE	DATE
JOHN HUGHES	LOCATION PLAN	D-1106-4-13-LOC01	1: 1250 @a4	DEC 2014
				CONWY 01492 583036 DENBIGH 01745 817169 e: admin@matthewjonesarchitects.com web: www.matthewjonesarchitects.com

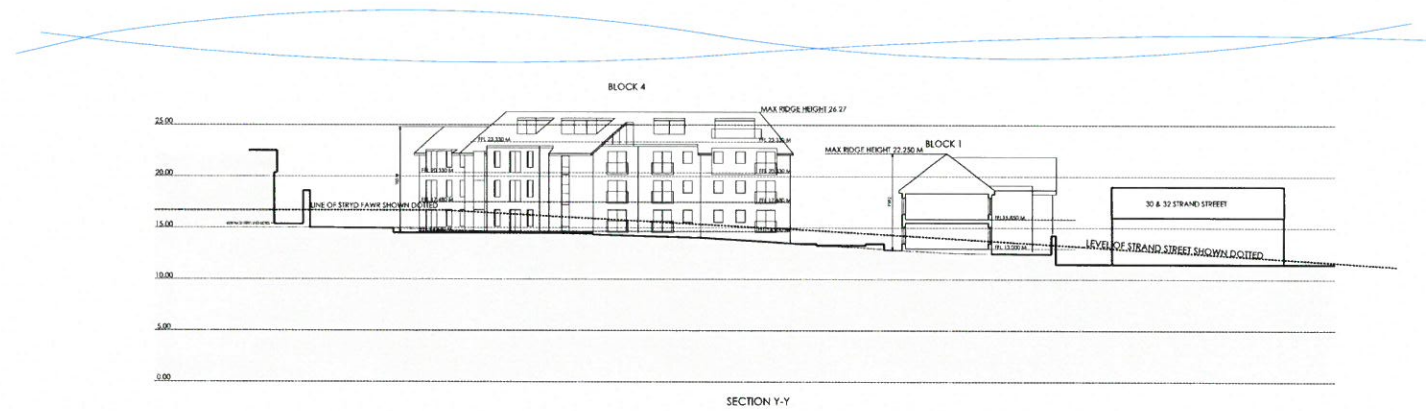
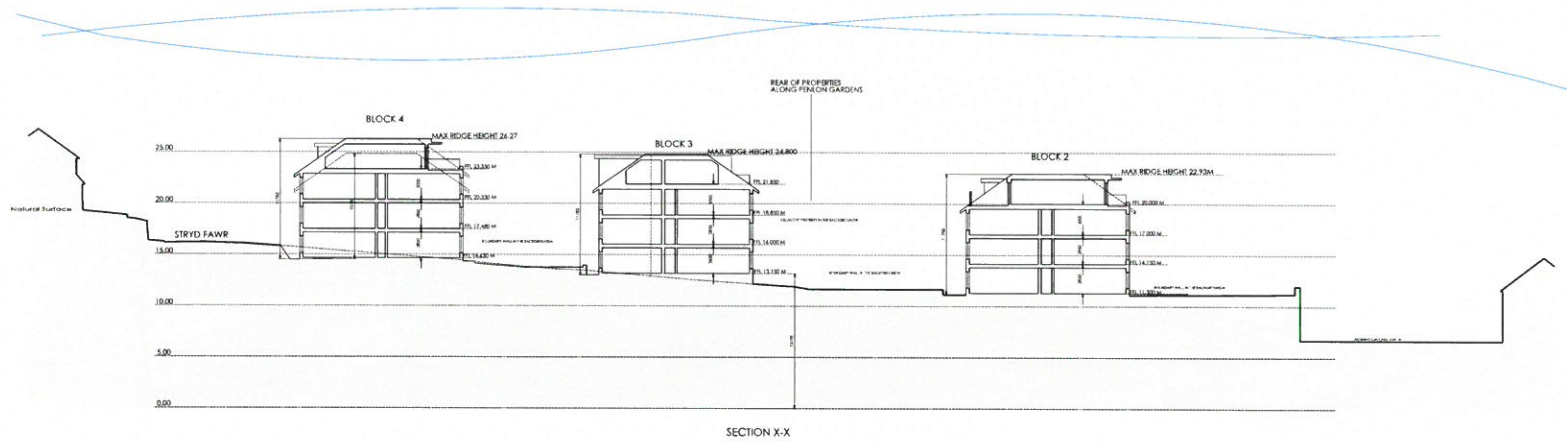

1. The information contained in this document is for the use of the client only and is not to be used for any other purpose without the prior written consent of the architect. 2. The architect is not responsible for any errors or omissions in this document. 3. The architect is not responsible for any costs or charges incurred by the client in connection with this project. 4. The architect is not responsible for any delays or interruptions in the progress of this project. 5. The architect is not responsible for any damage to property or persons in connection with this project.

PROPOSED RESIDENTIAL SCHEME FORMER JEWSONS SITE BANGOR		SCALE	DATE
J. HUGHES	CONTEXTUAL SITE SECTIONS	1:250 (REV)	NOV2014
matthewjonesarchitects		01745 817169	



SCHEDULE OF ACCOMMODATION:

BLOCK 1 (2 STOREY)-6 X 1 BED, 2 X 2 BED	-TOTAL 8 FLATS
BLOCK 2 (3 STOREY)-15 X 1 BED, 8 X 2 BED	-TOTAL 23 FLATS
BLOCK 3 (3 STOREY)-9 X 1 BED, 4 X 2 BED	-TOTAL 13 FLATS
BLOCK 4 (3 STOREY)-21 X 1 BED, 12 X 2 BED	-TOTAL 33 FLATS
TOTAL FLATS-77 (51 X 1 BED, 26 X 2 BED)	



SCHEDULE OF ACCOMMODATION:

BLOCK 1 (2 STOREY)-6 X 1 BED, 2 X 2 BED	-TOTAL 8 FLATS
BLOCK 2 (3 STOREY)-15 X 1 BED, 8 X 2 BED	-TOTAL 23 FLATS
BLOCK 3 (3 STOREY)-9 X 1 BED, 4 X 2 BED	-TOTAL 13 FLATS
BLOCK 4 (3 STOREY)-21 X 1 BED, 12 X 2 BED	-TOTAL 33 FLATS
TOTAL FLATS-77 (51 X 1 BED, 26 X 2 BED)	