



**Proposed Small Scale Holiday Glamping on land at Coed Mawr Criccieth, LL52 0ND**

Client: Mr and Mrs Mark and Toni Lee, Criccieth, Gwynedd.

Please note: this plan is based upon Topographical Survey 10304/1  
October 2019 - all Dimensions must be checked on site.

**Key**



**Derbyn**

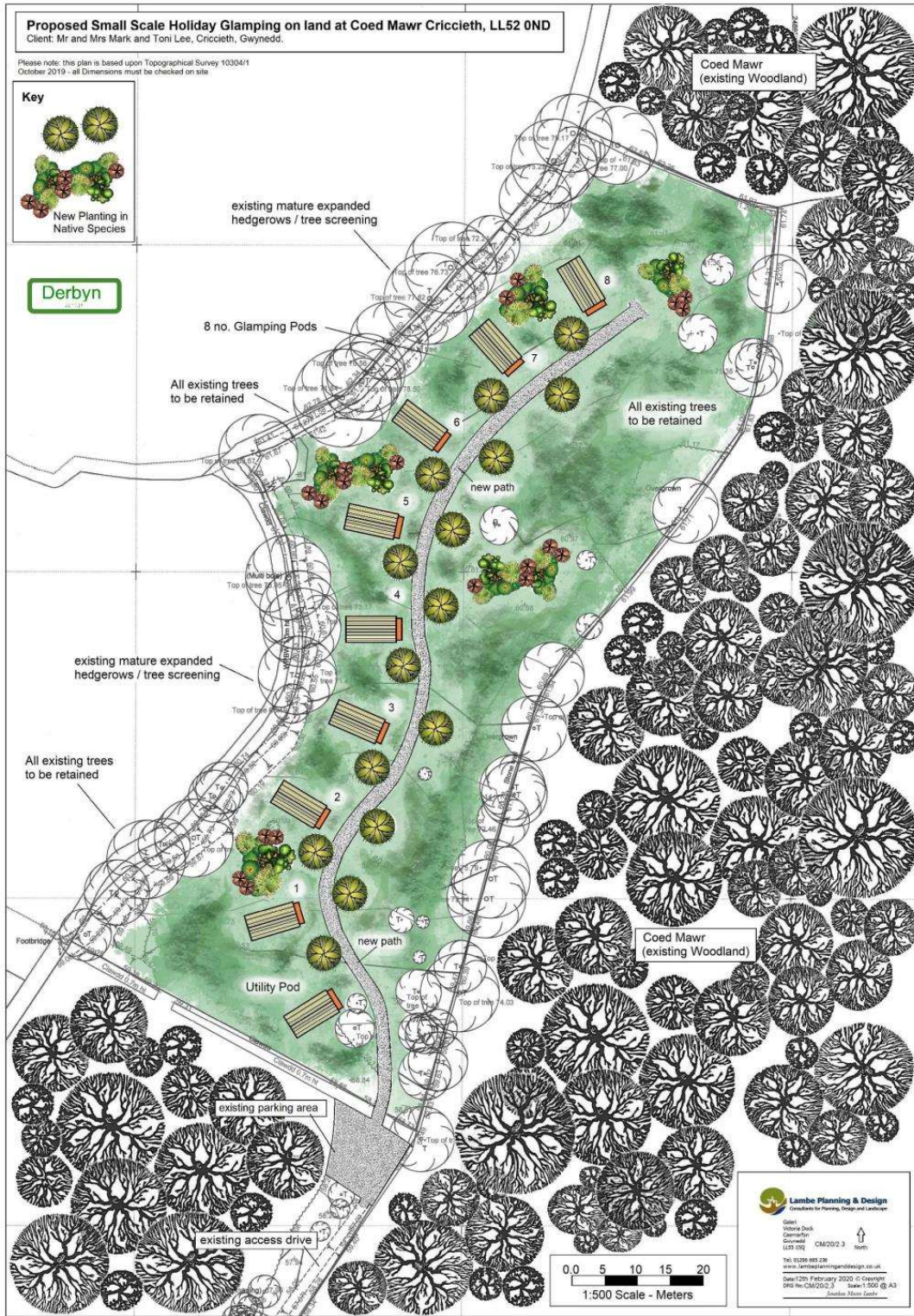

**Lambe Planning & Design**  
Consultants for Planning, Design and Landscape

Client: Valerie Dock  
Consultant: Gwyneth  
Code: CM20/2.3  
LWS: 019

Tel: 01285 855 236  
www.lambeplanninganddesign.co.uk  
South 20th February 2020. 10:45am  
DMS No. CM20/2.3 Scale: 1:500 @ A3  
Jonathan Mawr, Lead



PROPOSED OUTFALL TO EXISTING DITCH COURSE. FLOWS RESTRICTED TO 5.8m VIA A 62mm CRIBICE PLATE WITHIN INSPECTION CHAMBER S13

PROPOSED ATTENUATION BASIN  
TOP OF BANK LEVEL 59.40m  
BID LEVEL 58.58m  
SIDE SLOPES 1:3

PACKAGE TREATMENT PLANT  
(SPECIFICATION TO BE CONFIRMED)

- NOTES**
1. 1:500 SCALE FROM THIS DRAWING IF IN DOUBT CONTACT US LIMITED.
  2. ALL DIMENSIONS ARE IN METRES UNLESS OTHERWISE NOTED.
  3. THIS DRAWING IS TO BE READ IN CONJUNCTION WITH ALL OTHER RELATED DRAWINGS RELATING TO THIS PROJECT.
  4. ALL WORKS SHOULD BE CHECKED ON SITE PRIOR TO COMMENCEMENT. ANY DISCREPANCIES SHOULD BE IMMEDIATELY NOTIFIED IN WRITING TO US LIMITED.
  5. THE CONTRACTOR SHALL BE RESPONSIBLE FOR OBTAINING ALL NECESSARY PERMITS THAT ARE ALL SHOWN ON THIS DRAWING ARE FULLY COMPLIANT WITH ANY AS CONSTRUCTED DIMENSIONS OR LEVELS. ANY DISCREPANCIES TO BE REPORTED IMMEDIATELY IN WRITING TO US LIMITED.
  6. THIS DRAWING HAS BEEN PREPARED FOR THE EXCLUSIVE USE OF THE COMMISSIONING PARTY AND IS TO BE USED IN WRITING BY US LIMITED AND OUR PARTNER COMPANY OR BY ANY OF ITS CONTRACTORS. NO LIABILITY IS ACCEPTED BY US LIMITED FOR ANY USE OF THIS DRAWING OF ANY KIND FOR THE PURPOSES FOR WHICH IT WAS ORIGINALLY PREPARED.
  7. IT SHOULD BE NOTED THAT THIS DRAWING MAY INCLUDE DATA PROVIDED BY THIRD PARTIES. NO LIABILITY IS ACCEPTED BY US LIMITED AS TO THE ACCURACY OF THIS DATA.
  8. THIS DRAWING SHALL NOT BE REPRODUCED IN ANY WAY WITHOUT THE WRITTEN PERMISSION OF US LIMITED.

- KEY**
- SURFACE WATER DRAIN
  - LAND DRAIN
  - SURFACE WATER 450mm INSPECTION CHAMBER
  - SAND BAG HEADWALL
  - 450L WATER DRAIN
  - 450L WATER 450mm INSPECTION CHAMBER
  - 450L WATER STORAGE TANK
  - STANDARD VISIBILITY SPLAY
  - SANGHERI VISIBILITY SPLAY
  - POD BASE LEVEL
  - BL 59.40M
  - SOUPLA GRASS REINFORCEMENT SYSTEM
  - SELF COMPACTING GRAVEL
  - BITUMINOUS CARRIAGEWAY CONSTRUCTION
  - LENGTH OF NEW STONE WALL
  - LENGTH OF EXISTING STONE WALL TO BE REMOVED
  - NEW TIMBER FENCE WITH GATE

B	PROPOSED BULB OF ROAD WITH STONES REMOVED, MODIFICATIONS TO EXISTING STONE WALL CLARIFIED, BITUMINOUS CONSTRUCTION INTRODUCED TO JUNCTION BILLBOOTH.	17/09/21	IS	CAO
A	NOTE REGARDING PACKAGE TREATMENT PLANT AMENDED.	07/12/20	CAO	CAO
REV	DESCRIPTION	DATE	BY	AUTH

CLIENT	MR MARK LEE						
PROJECT	PROPOSED GLAMPING SITE COED MAWR, WALES						
TITLE	CIVIL ENGINEERING LAYOUT SHEET 1 OF 2						
STATUS	FOR APPROVAL						
DRAWN	CAO	AUTHORISED	CAO	SCALE	1:500@A1	DATE	13.11.20
PROJECT NO.	0215	DRAWING NO.	1	REV	B		

**dds** Development Design Solutions Ltd  
Unit 23 Borepoint  
Borepoint Enterprise Park  
Indore Road  
Borepoint  
B60 3ET  
www.development-design.co.uk

COPYRIGHT DDS LTD. ALL RIGHTS RESERVED.

Pont  
Dhyd y bonllig



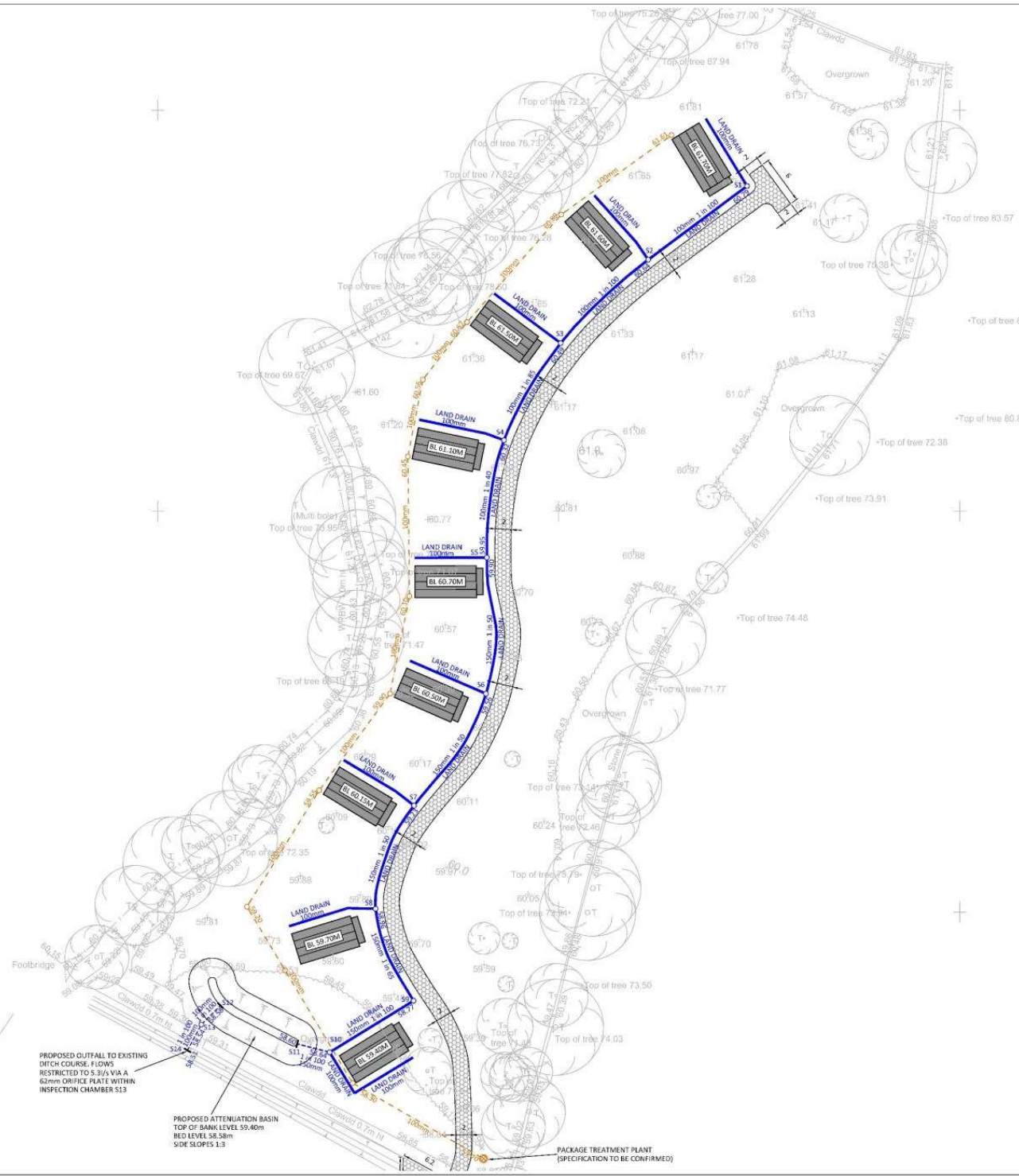

- NOTES
1. 50:1 SCALE FROM THIS DRAWING IF IN DOUBT CONTACT DSD LIMITED.
  2. ALL DIMENSIONS ARE IN METRES UNLESS OTHERWISE STATED.
  3. THIS DRAWING IS TO BE READ IN CONJUNCTION WITH ALL OTHER ALLOWED DRAWINGS RELATING TO THIS PROJECT.
  4. ALL DIMENSIONS SHOULD BE CHECKED ON SITE PRIOR TO CONSTRUCTION. ANY DISCREPANCIES SHOULD BE IMMEDIATELY NOTIFIED IN WRITING TO DSD LIMITED.
  5. THE CONTRACTOR SHALL BE RESPONSIBLE FOR CHECKING AND VERIFYING THAT THE DETAILS SHOWN ON THIS DRAWING ARE FULLY COMPATIBLE WITH ANY AS CONSTRUCTED DIMENSIONS OR LEVELS. ANY DISCREPANCIES TO BE REPORTED IMMEDIATELY IN WRITING TO DSD LIMITED.
  6. THIS DRAWING HAS BEEN PREPARED FOR THE EXCLUSIVE USE OF THE COMMANNING PARTY AND IS NOT TO BE REPRODUCED OR COPIED IN ANY MANNER WITHOUT THE WRITTEN PERMISSION OF DSD LIMITED. NO LIABILITY IS ACCEPTED BY DSD LIMITED FOR ANY USE OF THIS DRAWING OF ANY KIND FOR THE PURPOSES FOR WHICH IT WAS ORIGINALLY PREPARED.
  7. IT SHOULD BE NOTED THAT THIS DRAWING MAY INCLUDE DATA PROVIDED BY THIRD PARTIES. NO LIABILITY IS ACCEPTED BY DSD LIMITED AS TO THE ACCURACY OF THIS DATA.
  8. THIS DRAWING SHALL NOT BE REPRODUCED IN ANY WAY WITHOUT THE WRITTEN PERMISSION OF DSD LIMITED.

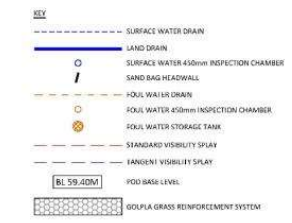

B	NOTE REGARDING PACKAGE FRA/FMENT PLANT AMENDED.	13.08.21	MR	CAO
A	NOTE REGARDING PACKAGE TREATMENT PLANT AMENDED.	07.12.20	CAO	CAO
REV	DESCRIPTION	DATE	BY	AUTH

CLIENT	<b>MR MARK LEE</b>						
PROJECT	<b>PROPOSED GLAMPING SITE COED MAWR, WALES</b>						
TITLE	<b>CIVIL ENGINEERING LAYOUT SHEET 2 OF 2</b>						
STATUS	<b>FOR APPROVAL</b>						
DRAWN	CAO	AUTHORISED	CAO	SCALE	1:500@A1	DATE	13.11.20
PROJECT NO.	0215	DRAWING NO.	2	REV	B		

Development Design Solutions Ltd  
Unit 23 Borepoint  
Brennanger Enterprise Park  
Indore Road  
Brennanger  
B60 3ET  
www.development-design.co.uk

COPYRIGHT DSD LTD. ALL RIGHTS RESERVED.

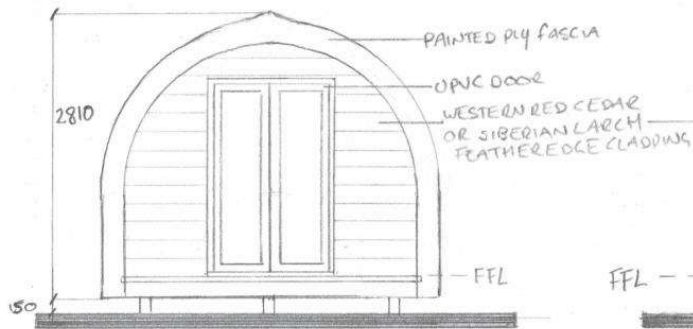

FRONT ELEVATION

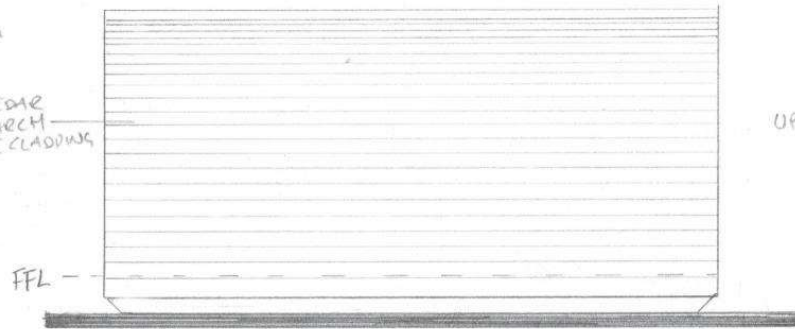

SIDE ELEVATION

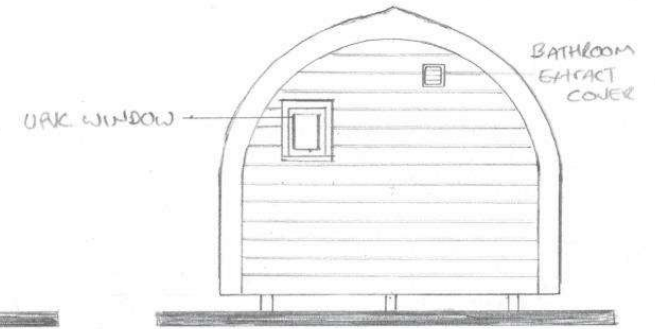

REAR ELEVATION

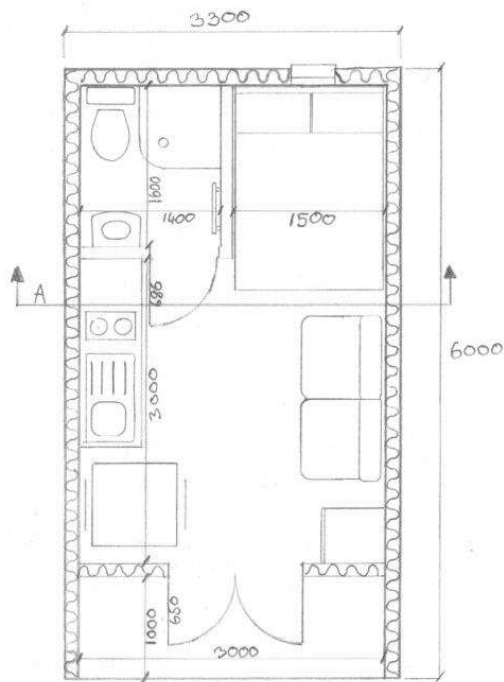

FLOOR PLAN

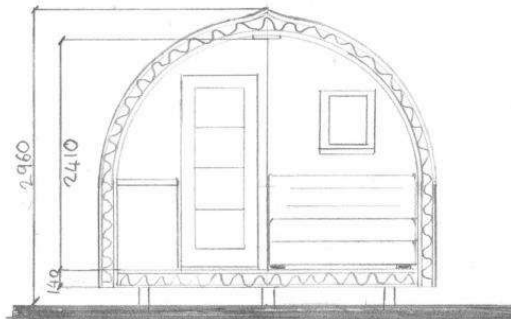

SECTION A



Do not scale from this drawing  
 All dimensions are to be checked onsite  
 This drawing is not to be used for construction purposes.  
 This drawing is copyright of MR Joinery North Wales Ltd trading as Cedar Tree Pods.  
 Mr Joinery reserve the right to alter/replace the Stated products/manufacturers as require suiting specific requirement and/or availability

**MR Joinery North Wales Limited T/A Cedar Tree Pods**  
 62 Maes Pengwern  
 Llangollen  
 Denbighshire  
 LL20 8BB  
[mike@cedartreepods.co.uk](mailto:mike@cedartreepods.co.uk)  
 01978 780859 - 07852879663

Client

Project

Drawing  
 XL Grande glamping pod (Standard)

Scale	Drawing No.	Rev.
1:50 @ A3	1	A

Date  
 10/12/2019



























