

Rhif y Cais / Application Number : C16/0154/25/LL

Cynllun lleoliad ar gyfer adnabod y safle yn unig. Dim i raddfa.
Location Plan for identification purposes only. Not to scale.



Atgynhyroir y map hwn o Ddeunydd yr Ordnance Survey gyda chaniatâd yr Ordnance Survey ar ran Rheolwr Llyfrau Si Mawrmyd.
© Hawlfraint y Goron.
Mae atgynhyrohu heb ganiatâd yn torri hawlfraint y Goron a gall hyn arwain at achos llyso.
Cynllun Gwynedd - 100023367 - 2008

This map is reproduced from Ordnance Survey material with the permission of Ordnance Survey on behalf of the Controller of Her Majesty's Stationary Office.
© Crown copyright.
Unauthorised reproduction infringes Crown copyright and may lead to prosecution or civil proceedings.
Cynllun Gwynedd - 100023367 - 2008

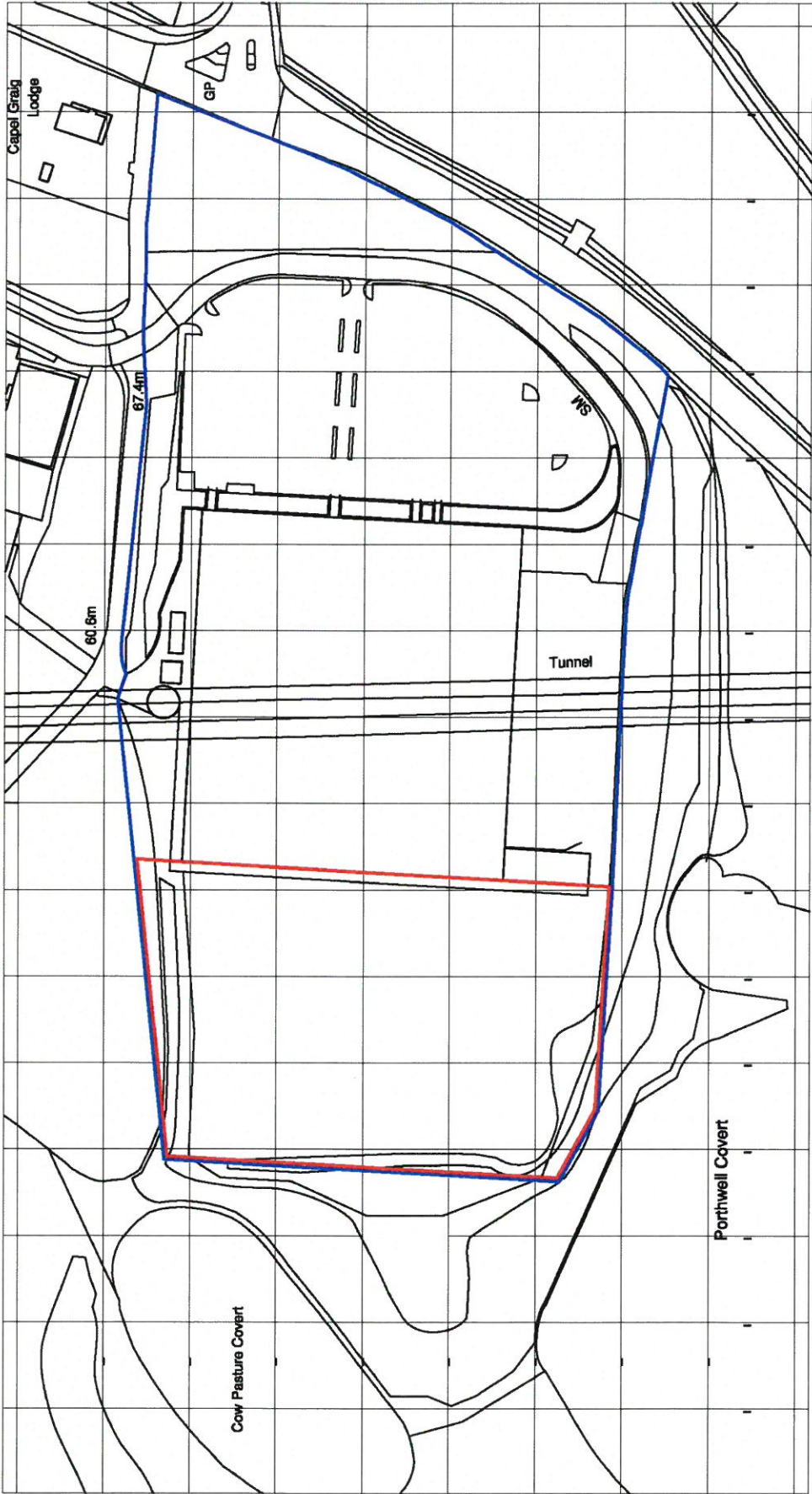
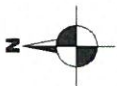

Ordnance Survey, (c) Crown Copyright 2015. All rights reserved. Licence number 10002433

THIS DRAWING IS PRODUCED FOR USE IN THIS PROJECT ONLY AND MAY NOT BE USED FOR ANY OTHER PURPOSE. NPS PROPERTY CONSULTANTS LTD ACCEPTS NO LIABILITY FOR THE USE OF THIS DRAWING OTHER THAN THE PURPOSE FOR WHICH IT WAS INTENDED IN CONNECTION WITH THIS PROJECT AS RECORDED IN THE PURPOSE FOR ISSUE AND FILE STATUS CODE.

THIS DRAWING MAY NOT BE REPRODUCED IN ANY FORM WITHOUT PRIOR WRITTEN AGREEMENT OF NPS PROPERTY CONSULTANTS LTD.

© CROWN COPYRIGHT AND DATABASE RIGHTS 2016
 ORDNANCE SURVEY LICENCE NUMBER 100018340

File Path: S:\BMC\Program\11-25-16-01-1827 The Book People\2. Design\160202\22 Drawings\16-1-1527-BAS-DR-A-001 Location Plan.dwg | Saved: 18 December 2016 09:28:52, by: Walsmyr@nps.com

REV	DRAWN	DATE	CHECKED	DATE	APPROVED	DATE
P0						

COMMENT

CLIENT
 The Book People Ltd
 Parc Menai, Bangor

PROJECT
 Warehouse Extension

TITLE
 Location Plan

Part of the
nps/group
 Barron and Smith Ltd
 an Equal Opportunity Employer
 Registered Office: 100, The Green, Llanfair-nan-Iwan, Gwynedd, LL55 2LW and
 100, The Green, Llanfair-nan-Iwan, Gwynedd, LL55 2LW

Date Printed: 11 February 2016 10:28:54

SCALES	DISCIPLINE	PROJECT NUMBER
1:100	ARCH	16-1-1527
DRAWING NUMBER	DRAWING CODE	PURPOSE OF ISSUE
BAS-DR-A-001	S0	PLANNING APPROVAL
REV CODE	DRAWN	LW
P1		

Responsibility is not accepted for errors resulting from this drawing. Do not
 scale from this drawing for construction purposes.
 ORIGINAL DRAWING SIZE A1

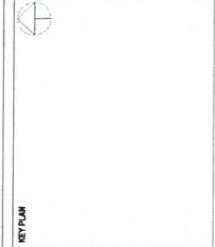

This drawing is produced for use in this project only and may not be used for
 any other purpose without the written consent of the architect. It is the
 user's responsibility to ensure that the drawing is used in accordance with the
 conditions of use recorded on the title block. Purpose of
 This drawing may not be used for any other purpose without
 approval.
 Copyright © Chisholm Hughes (2015) Chisholm Hughes (110176104)

NOTES

REV	DATE	CHANGED	DATE	APPROVED	DATE
01	15/01/15				
02	15/01/15				
03	15/01/15				
04	15/01/15				
05	15/01/15				
06	15/01/15				
07	15/01/15				
08	15/01/15				
09	15/01/15				
10	15/01/15				
11	15/01/15				
12	15/01/15				
13	15/01/15				
14	15/01/15				
15	15/01/15				
16	15/01/15				
17	15/01/15				
18	15/01/15				
19	15/01/15				
20	15/01/15				
21	15/01/15				
22	15/01/15				
23	15/01/15				
24	15/01/15				
25	15/01/15				
26	15/01/15				
27	15/01/15				
28	15/01/15				
29	15/01/15				
30	15/01/15				
31	15/01/15				
32	15/01/15				
33	15/01/15				
34	15/01/15				
35	15/01/15				
36	15/01/15				
37	15/01/15				
38	15/01/15				
39	15/01/15				
40	15/01/15				
41	15/01/15				
42	15/01/15				
43	15/01/15				
44	15/01/15				
45	15/01/15				
46	15/01/15				
47	15/01/15				
48	15/01/15				
49	15/01/15				
50	15/01/15				

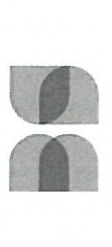

Part of the
nps group
 Barron & Smith LTD
 27, The Quadrant, Central Business District, London
 EC4A 3DF
 Tel: 020 7493 4000
 Fax: 020 7493 4001
 Email: info@barron-smith.com

CLIENT
The Book People Ltd
 PROJECT
Warehouse Extension
 TITLE
Proposed Site Plan

SCALE	1:500	DATE	16-1-15
DESIGNED BY	ARCHITECT	PROJECT NO.	16-1-1527
DRAWN BY	003	DATE OF DRAW	P3
CHECKED BY	Planning	DATE OF CHECK	LW
APPROVED BY			

© COPYRIGHT nps group 2015 12/15/15

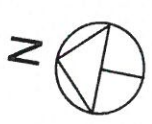
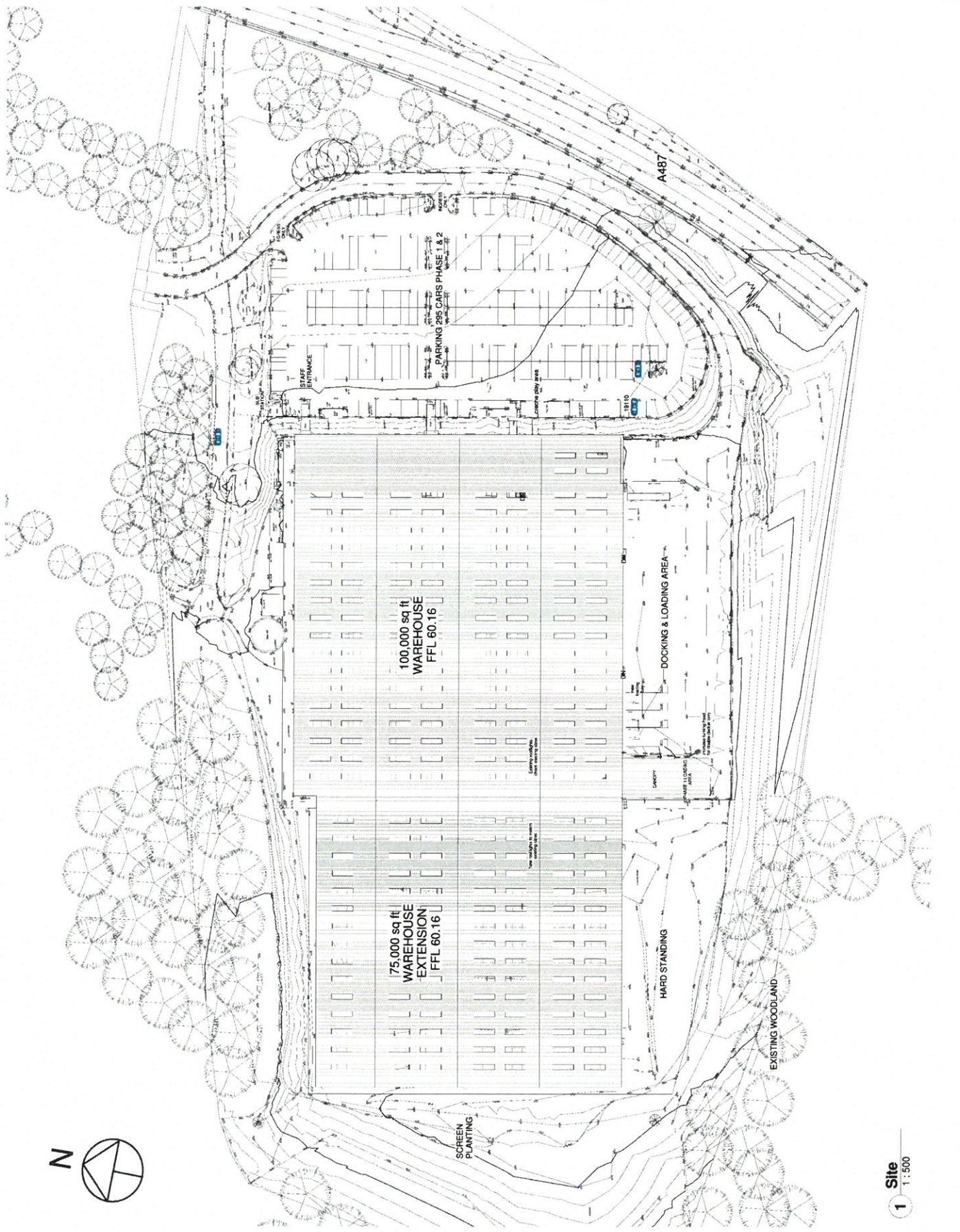

1 Site
 1:500

Responsibility is not accepted for errors scaling from this drawing. Do not scale from this drawing for other dimensions only.

ORIGINAL DRAWING SIZE A1



1 East 1-500
1:500

2 West 1-500
1:500

3 North 1-500
1:500

4 South 1-500
1:500



This drawing is produced for use in the proper role and time for use for any other purpose. NPS Group, Consultants Ltd. Accepted to liability for the work shown in this drawing. It is not to be used for any other purpose without the prior written consent of NPS Group, Consultants Ltd. The drawings are the property of NPS Group, Consultants Ltd. and shall remain the property of NPS Group, Consultants Ltd. No part of this drawing may be reproduced in any form without prior written agreement.

OWNERS: The Book People Ltd
 PROJECT: Warehouse Extension
 TITLE: Proposed Plans and Elevations

NOTES

NO.	ISSUES	DATE	ISSUED	DATE
1	ISSUES	DATE	ISSUED	DATE



Part of the nps group
 Barron & Smith Ltd
 20 Riverside Road, London, E14 3JF, UK
 TEL: 0203 6311 1111 FAX: 0203 6311 1112

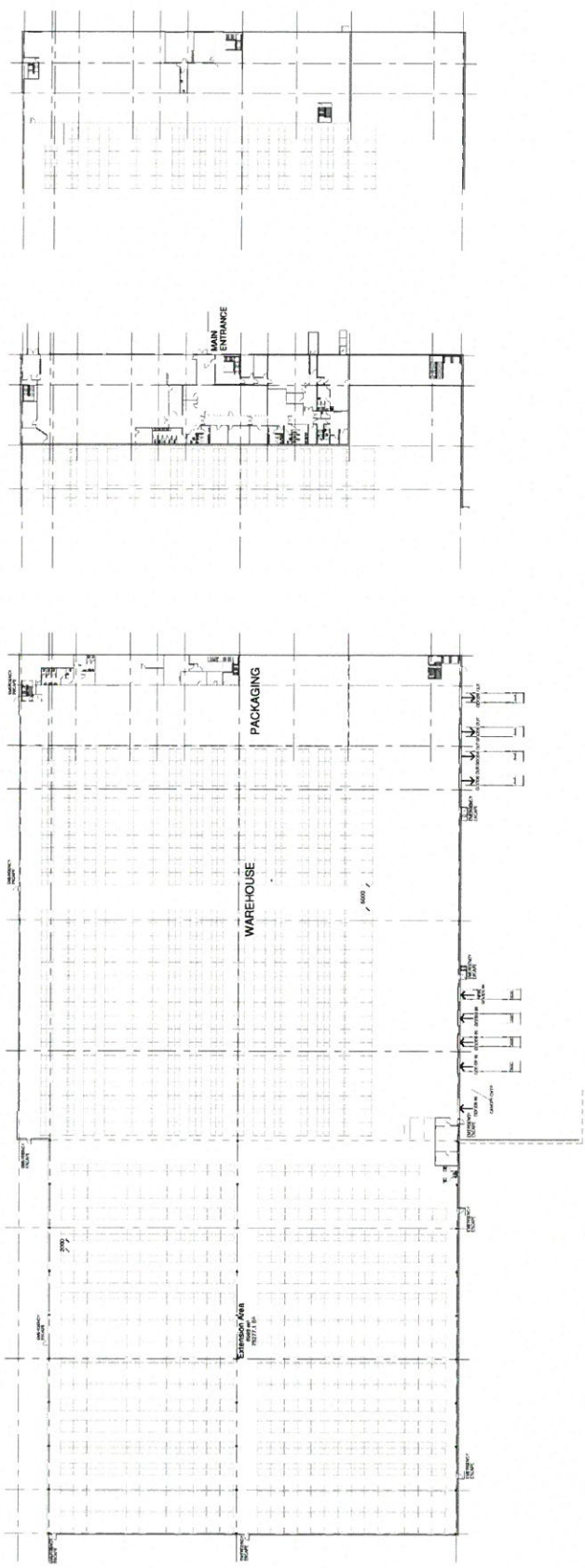

5 Ground Floor 1-500
1:500

6 Proposed First Floor 1-500
1:500

7 Proposed Second Floor 1-500
1:500

SCALE	1:500	DRAWN BY	ARCHITECT	PROJECT NO.	16-1-1527
TITLE	Proposed Plans and Elevations		DATE	16-1-1527	P2
PROJECT	Warehouse Extension		DESIGNED BY	PLANNING	LW
CLIENT	The Book People Ltd		DATE		

Responsibility is not accepted for errors scaling from this drawing. Do not scale from this drawing unless written dimensions only.

ORIGINAL DRAWING SIZE A1



KEY PLAN

This drawing is produced for use in this project only and may not be used for any other purpose. nps Property Consultants Ltd accept no liability for the accuracy of the information contained in this drawing. The information is provided in connection with the project as recorded on the site block. Purpose of issue and the State Code. This drawing is not to be reproduced in any form without prior written agreement. Crown Copyright & Database Rights (2015), Ordnance Survey (100019349)

NOTES

REV	CHANGES	DATE	DESIGNED	CHECKED	APPROVED	DATE
1	Issue	15/03/2016				



Part of the
nps group
Barra & Scrin Ltd
25 Northway Road, Colchester, Essex, CO1 1LH, UK
Tel: 0206 2000000 Fax: 0206 2000001 Email: info@npsgroup.co.uk

Client
The Book People Ltd

Project
Warehouse Extension

Title
Proposed Ground Floor Extension

SCALE	1:200	DISCIPLINE	ARCHITECT	PROJECT NO.	16-1-1627
PROJECT	BAS-DR-022	DATE	022	REVISION	P3
DESIGNER	SO	CHECKED	Planning	DRAWN	LW

© COPYRIGHT nps GROUP 2016 1627.03

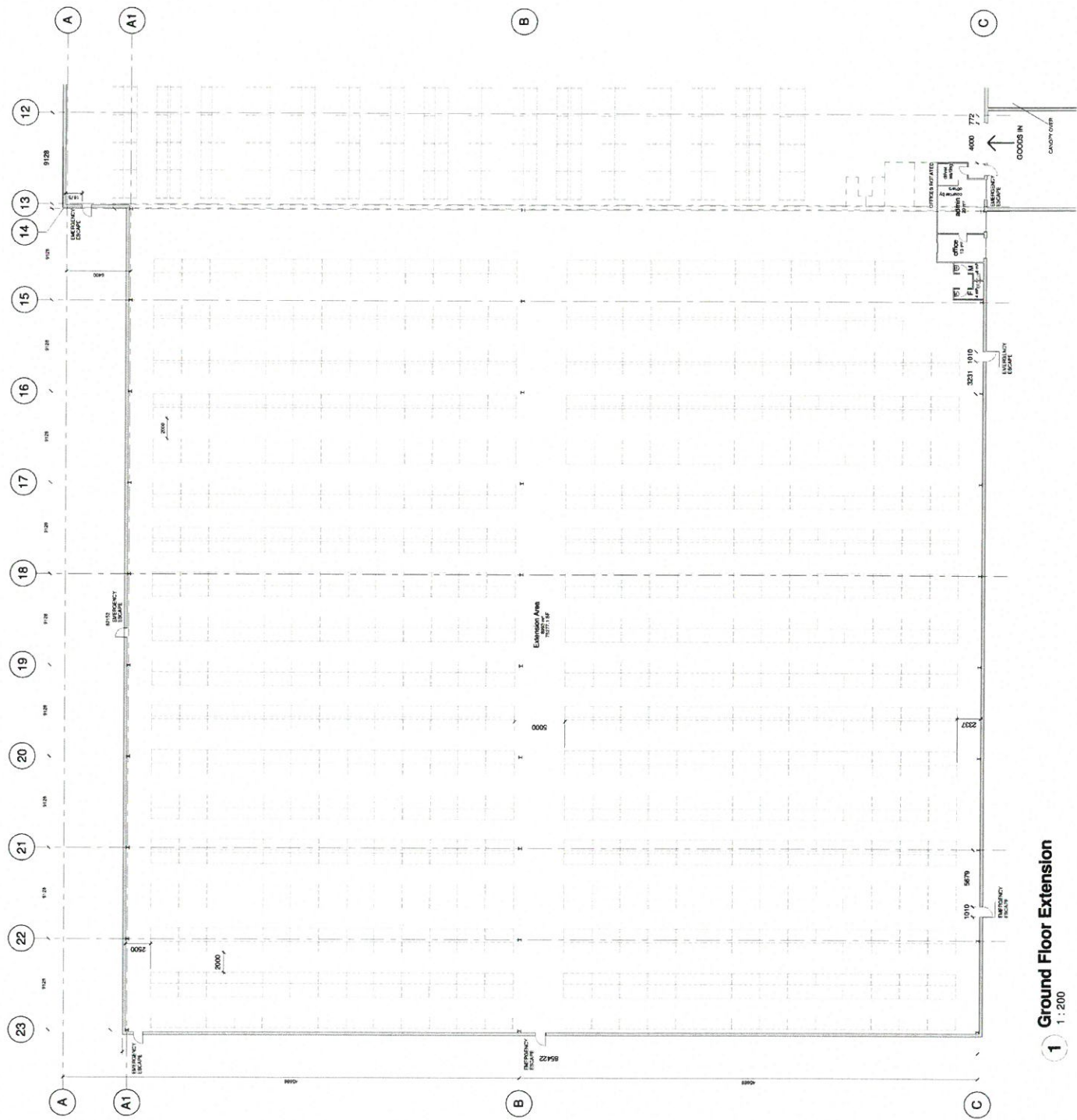

1 Ground Floor Extension
1:200

Responsibility is not accepted for errors scaled from this drawing. Do not scale from this drawing and enter dimensions only.

ORIGINAL DRAWING SIZE **A1**

KEY PLAN



This drawing is produced for use in the project only and may not be used for any other purpose. NPS Group, Architects Ltd accepts no liability for the accuracy of the information contained in this drawing. It is provided for your information only and is not to be relied upon for any purpose. It is not to be used for reproduction in any form without prior written agreement. Crown Copyright & Database Rights (2018). Ordnance Survey (10002949)

NOTES

DATE	19/10/18	BY	SA	DATE	19/10/18	BY	SA	DATE	19/10/18	BY	SA
REVISION											



Part of the **nps group**

Barton & Spall LTD
25 Riverside Road, Colchester, Essex, CO1 1JH, UK
Tel: 0206 2202000 Email: info@bartonandspall.co.uk

Client: **The Book People Ltd**

Project: **Warehouse Extension**

Title: **Proposed First Floor Plan Offices**

SCALE	1:200	DRAWN BY	ARCHITECT	PROJECT NO	16-1-1527
DATE	19/10/18	PROJECT	BAS-DR-A	023	P3
PROJECT CODE	50	DATE OF ISSUE	Planning	DESIGN	LW

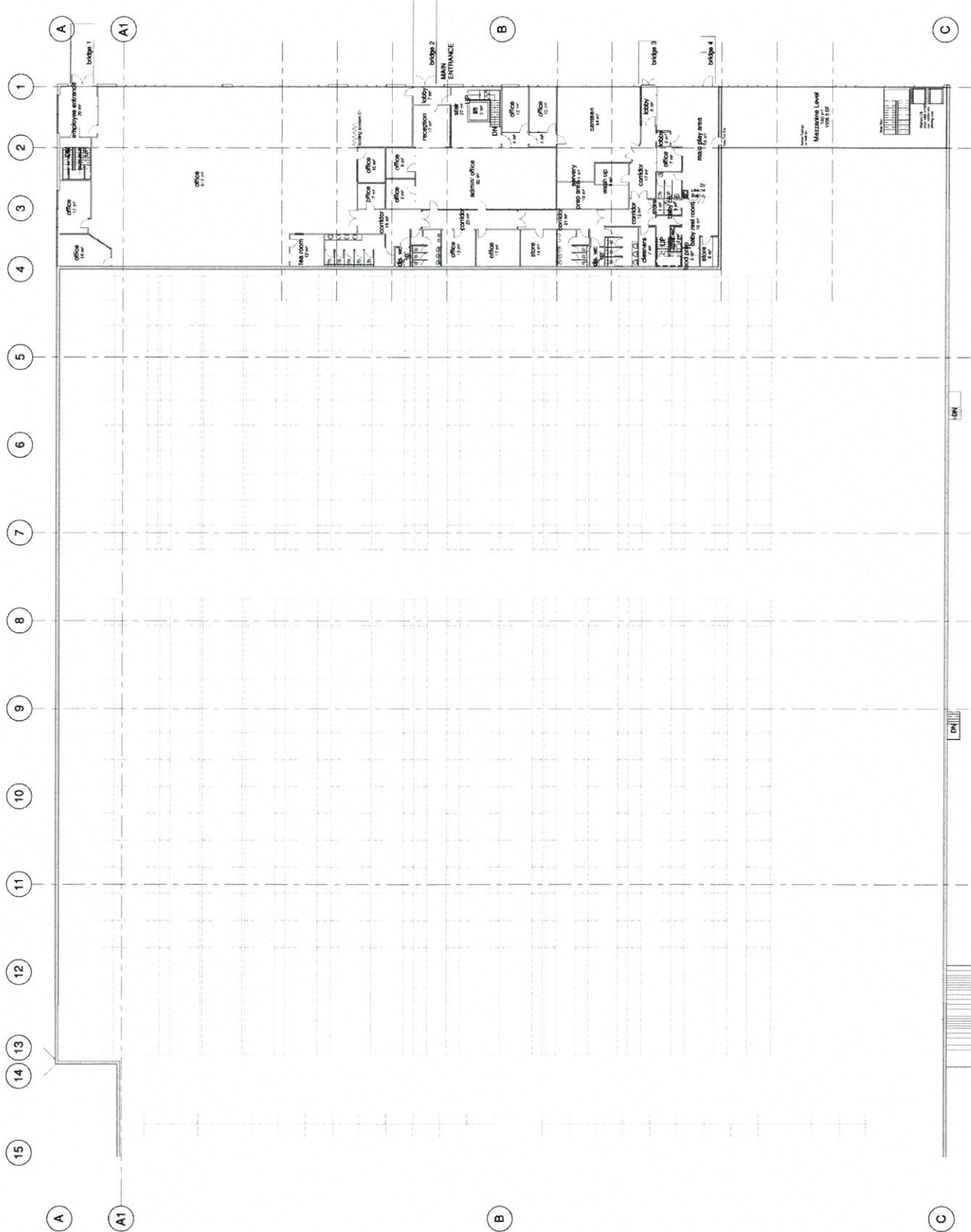

1 First Floor
1:200

Responsibility is not accepted for errors resulting from the drawings. Do not scale from this drawing. Use the original drawing size A1.

KEY PLAN

This drawing is produced for use in this project only and may not be used for any other project. The drawings are prepared by Barron & Smith Ltd. in connection with this project as recorded on the title block. Purpose of this drawing is to show the proposed building and its location on the site. This drawing may not be reproduced in any form without prior written agreement.

Client: Barron & Smith Ltd
 Date: 16/11/2022
 Drawn: [Name]
 Checked: [Name]
 Approved: [Name]

NOTES

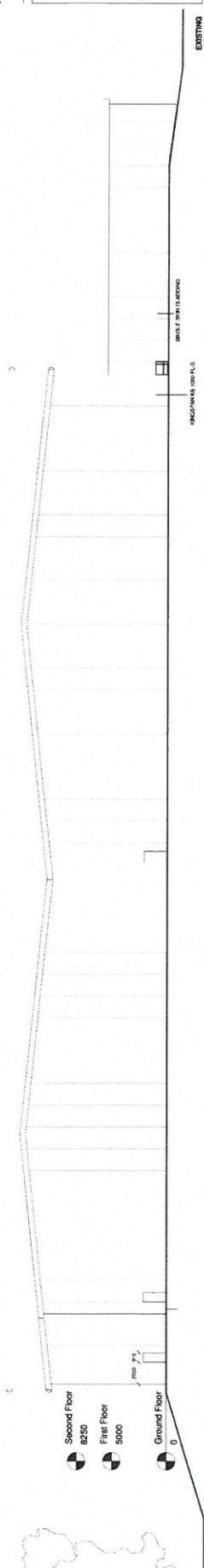

1 West
1:1,200

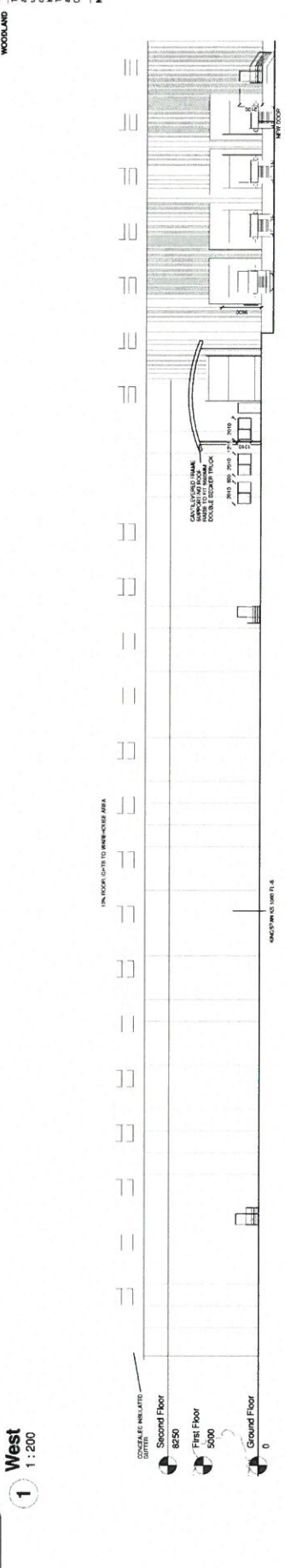

2 South
1:1,200

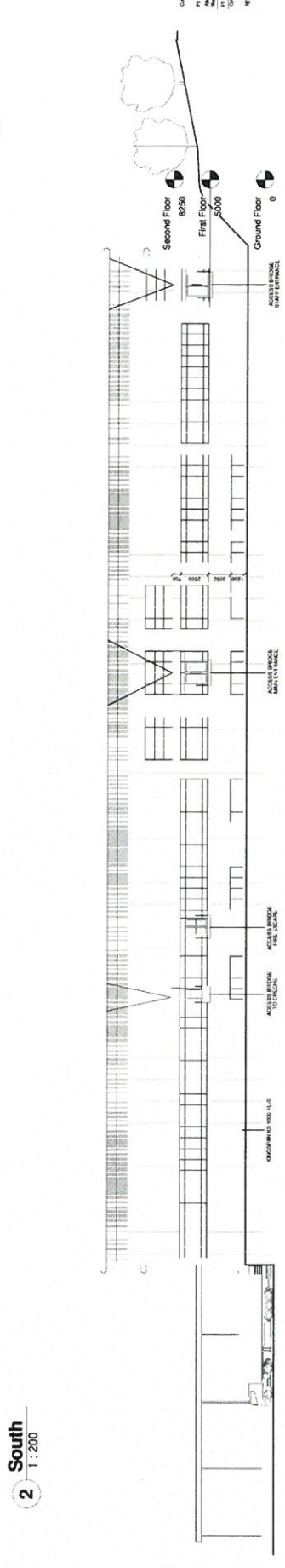

3 East
1:1,200

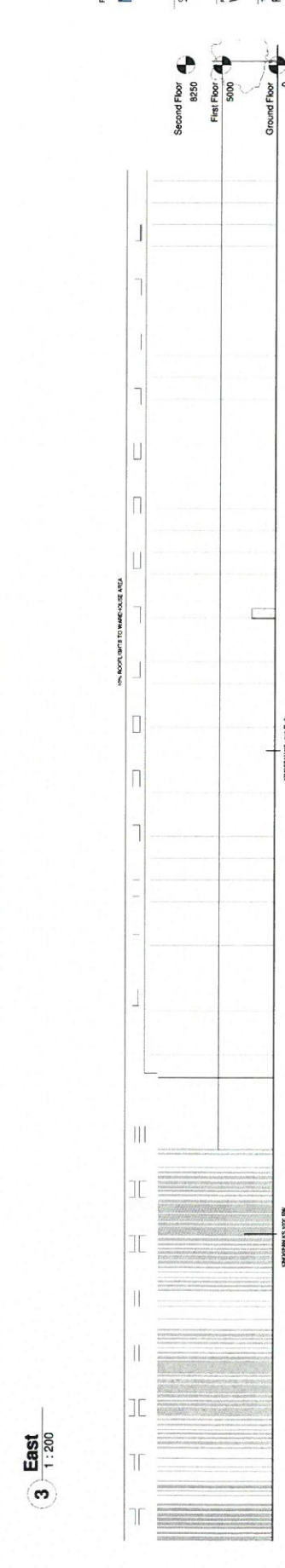

4 North
1:1,200

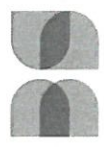

Part of the **nps/group**

Barron & Smith LTD
 20 Wrentham Road, Colchester, Essex, CO1 1JH, UK
 Tel: 0206 2000000 Fax: 0206 2000001 Email: info@barron-smith.com

The Book People Ltd

Warehouse Extension

Proposed Elevations Extension

SCALE	1:200	DATE	16-11-2022
PROJECT	ARCHITECT	CLIENT	16-1-1527
DRAWING NO.	BAS-DR-030	DATE OF ISSUE	P3
DESIGNER	SO	PLANNING	LW