

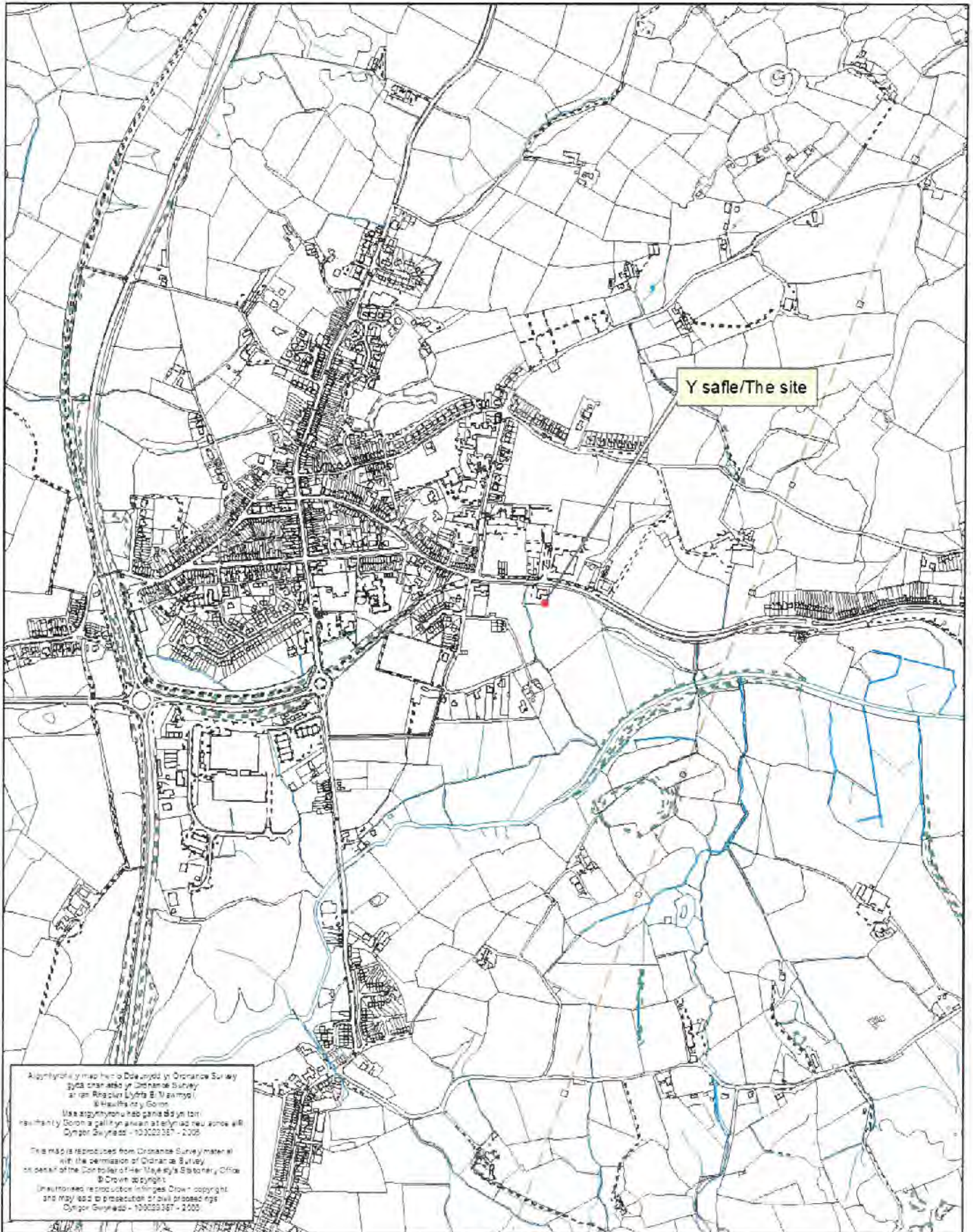

Rhif y Cais / Application Number : C17/0437/22/LL

Cynllun lleoliad ar gyfer adnabod y safle yn unig. Dim i raddfa.
Location Plan for identification purposes only. Not to scale.



Alcymlythru y map hon o Ddwydd yn Ordnance Survey
yddu chn ardd yn Ordnance Survey
ar ran Rhaglin Llywodraethol a Nid ydymyd
Safle y Cais y Cais
Mae alcymlythru hono gane dd yd yd yd
nashant y Cais a gall yd yd yd yd yd yd yd yd
Cynllun Gwynedd - 100003367 - 2009

The map is reproduced from Ordnance Survey material
with the permission of Ordnance Survey
on behalf of the Controller of Her Majesty's Stationery Office
© Crown Copyright
Unauthorised reproduction infringes Crown copyright
and may lead to prosecution of civil proceedings
Cynllun Gwynedd - 100003367 - 2009

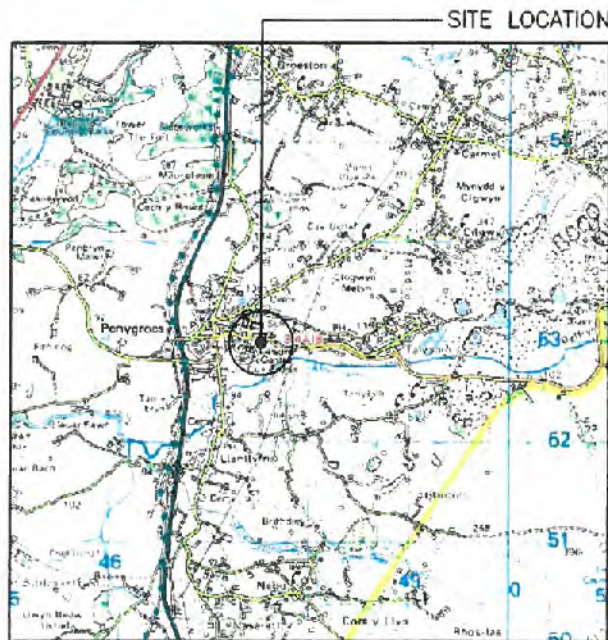

SITE LOCATION
(Scale 1:50000)

Ordnance Survey map extract based upon Landranger map series with the permission of the controller of Her Majesty's Stationery Office Licence No. 0100023487 Crown copyright.



SITE PHOTOGRAPH

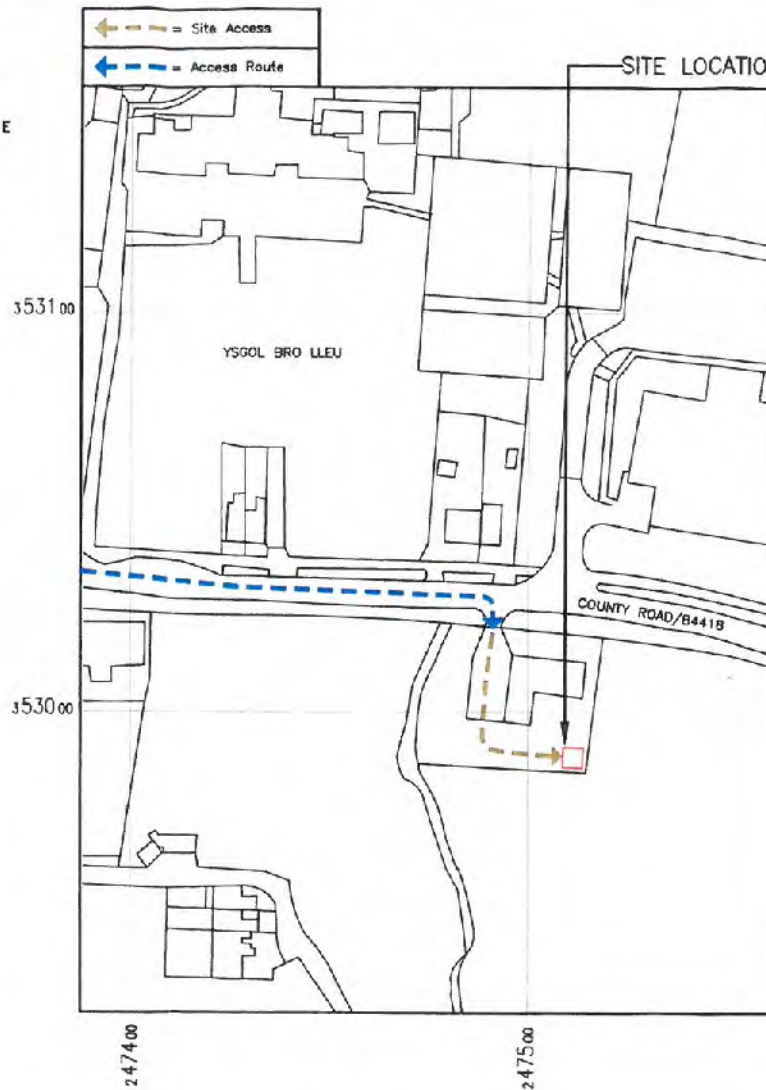

DETAILED SITE LOCATION
(Scale 1:1250)

Based upon Ordnance Survey map extract with the permission of the Controller of Her Majesty's Stationery Office. Crown copyright. Licence No. 100020449

50000 0 50000 100000
ORIGINAL SCALE AT A3 - 1:1250 ALL DIMENSIONS IN MILLIMETRES

ALL DIMENSIONS ARE IN mm UNLESS NOTED OTHERWISE			
N.G.R		E: 247511 N: 352991	
CONCESSION REQUIRED		NO	
DIRECTIONS TO SITE: FROM CAERNARFON, FOLLOW THE A487 TOWARDS PENYGROES. AT PENYGROES ROUNDABOUT, TAKE THE FIRST EXIT ONTO B4418. AT THE NEXT ROUNDABOUT, TAKE THE FIRST EXIT AND STAY ON B4418. TURN RIGHT ONTO VICTORIA ROAD/B4418. TURN RIGHT ONTO COUNTY ROAD/B4418. AFTER 0.2mi. TURN RIGHT INTO TELEPHONE EXCHANGE. THE SITE IS LOCATED ON THE RIGHT, DOWN THE GRASS EMBANKMENT.			
NOTES:			
27			
0	Amended to site plan	BH	17.03.17
1	Site location moved	SKB	14.12.16
2	Site name & address amended	BH	07.11.16
3	Issued for Approval	BH	16.10.16
REV	MODIFICATION	BY	CH DATE
KTU			
Infra Projects			
vodafone			
GROW THE GRID			
Cell Name		Opt.	
PENYGROES ATE		-	
Cell ID No			
CTL	TEF	VF	
20B016	-	132B4	
Site Address / Contact Details			
ERW FAIR COUNTY ROAD PENYGROES CAERNARFON LL54 6HE			
Drawing Title:		SITE LOCATION MAPS	
Purpose of issue:		PLANNING	
Drawing Number:		100	
Drawn By:		Original Sheet Size	
BH		A3	
Date:		Date:	
19.10.16		19.10.16	
Checked:		Date:	
MT		19.10.16	
Flgk:		Issue:	
D		F	

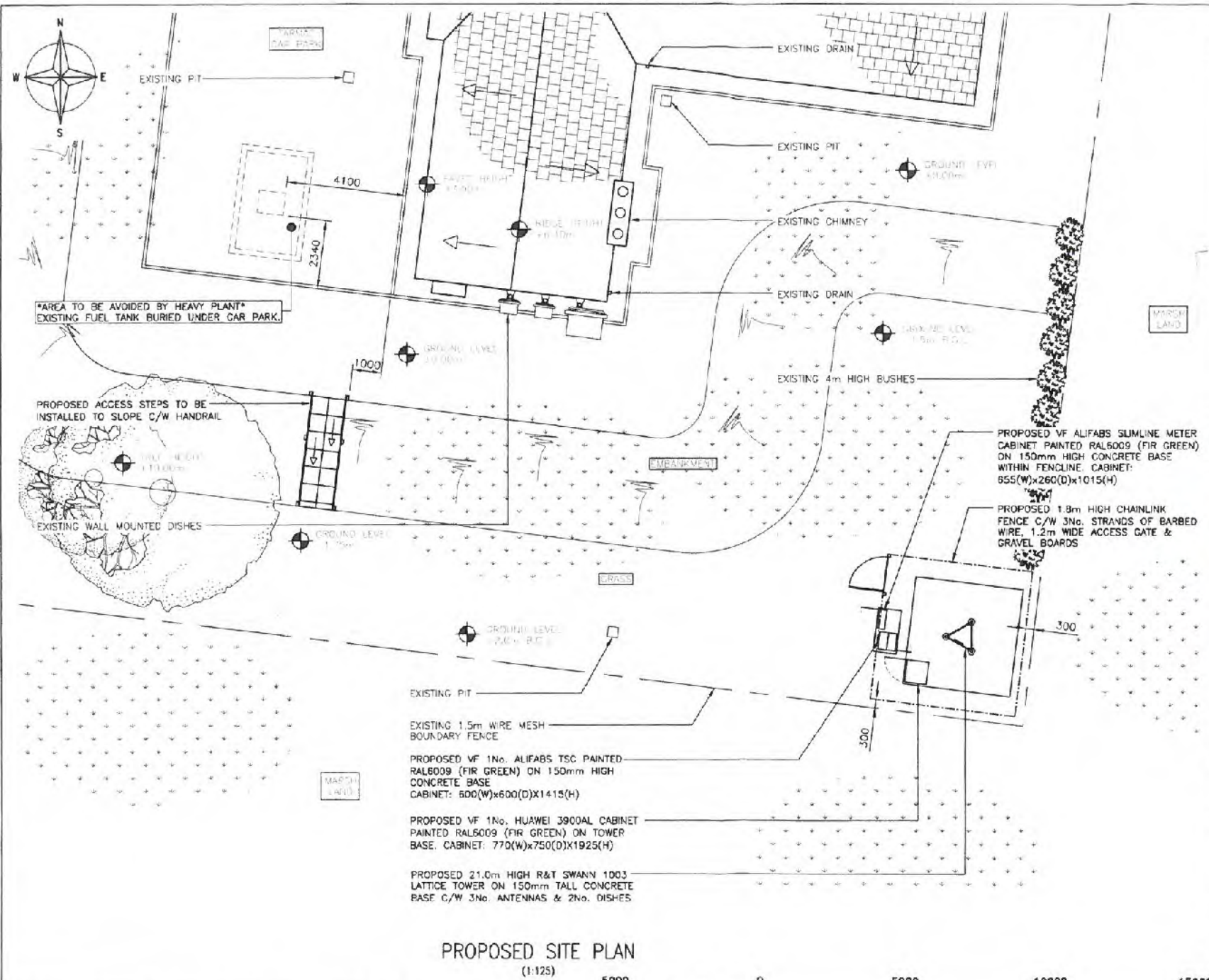

ALL DIMENSIONS ARE IN mm UNLESS NOTED OTHERWISE

N.G.R | E: 247511 N: 352991
 CONCESSION REQUIRED | NO

NOTES:
 1 R&T SWANN 21.0m HIGH 1003 LATTICE TOWER TO BE ORDERED & DELIVERED IN 3.0m SECTIONS TO AID WITH ACCESS & DELIVERY CONCERNS.

REV	MODIFICATION	BY	CH	DATE
C	Amended to site entry	BH	MT	13.03.17
D	Surrounding landscape amended	BH	MT	06.02.17
C	Site location moved	BH	MT	14.12.16
B	Site name & address amended	BH	MT	07.11.16
A	Issued for Approval	BH	MT	19.10.16



Cell Name		Opt
PENYGROES ATE		-
Cell ID No		
CTIL	TEF	VF
208016	-	13284

Site Address / Contact Details
 ERW FAR
 COUNTY ROAD
 PENYGROES
 CAERNARFON
 LL54 8HE

Drawing Title: PROPOSED SITE PLAN		
Purpose of issue: PLANNING		Dwg Rev:
Drawing Number: 201		E
Surveyed by: GP	Original Sheet Size: A3	Pack Issue:
Drawn: BH	Date: 19.10.16	Checked: MT Date: 19.10.16
		F

PROPOSED SITE PLAN
 (1:125)

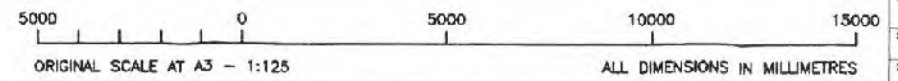

The drawings comply with TEF & Vodafone Standard ICNIRP guidelines.
 Designed in accordance with CTIL document: SDN0008

ALL DIMENSIONS ARE IN mm UNLESS NOTED OTHERWISE

N.G.R | E: 247511 | N: 352991

CONCESSION REQUIRED | NO

NOTES:
 1 R&T SWANN 21.0m HIGH 1003 LATTICE TOWER TO BE ORDERED & DELIVERED IN 3.0m SECTIONS TO AID WITH ACCESS & DELIVERY CONCERNS.

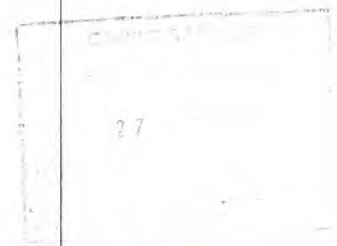

TOP OF PROPOSED STRUCTURE +21.00m AGL
 TOP OF PROPOSED ANTENNAS +21.00m AGL
 U/S OF PROPOSED ANTENNAS +19.00m AGL
 C/L OF PROPOSED DISH +17.50m AGL

PROPOSED 21.0m HIGH R&T SWANN 1003 LATTICE TOWER ON 150mm HIGH CONCRETE BASE C/W 3No. ANTENNAS & 2No. DISHES

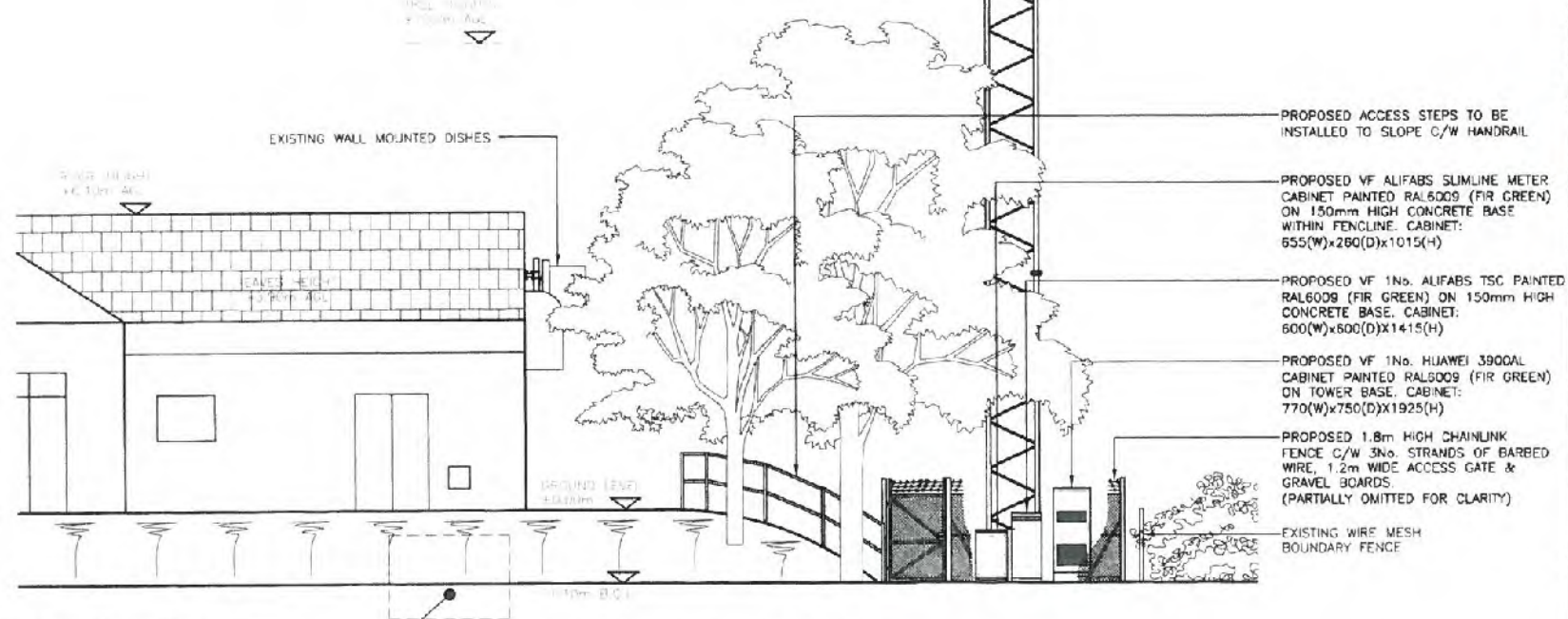

PROPOSED ACCESS STEPS TO BE INSTALLED TO SLOPE C/W HANDRAIL

PROPOSED VF ALIFABS SLIMLINE METER CABINET PAINTED RAL6009 (FIR GREEN) ON 150mm HIGH CONCRETE BASE WITHIN FENCELINE CABINET: 655(W)x280(D)x1015(H)

PROPOSED VF 1No. ALIFABS TSC PAINTED RAL6009 (FIR GREEN) ON 150mm HIGH CONCRETE BASE. CABINET: 600(W)x600(D)x1415(H)

PROPOSED VF 1No. HUAWEI 3900AL CABINET PAINTED RAL6009 (FIR GREEN) ON TOWER BASE. CABINET: 770(W)x750(D)x1925(H)

PROPOSED 1.8m HIGH CHAINLINK FENCE C/W 3No. STRANDS OF BARBED WIRE, 1.2m WIDE ACCESS GATE & GRAVEL BOARDS. (PARTIALLY OMITTED FOR CLARITY)

EXISTING WIRE MESH BOUNDARY FENCE

AREA TO BE AVOIDED BY HEAVY PLANT EXISTING FUEL TANK BURIED UNDER CAR PARK.

PROPOSED NORTH WEST ELEVATION (1:100)

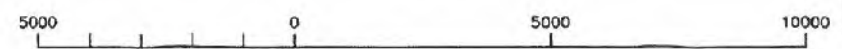

ORIGINAL SCALE AT A3 - 1:100

ALL DIMENSIONS IN MILLIMETRES

E	Amended to site survey	BH	MT	17.03.17
D	Surrounding landscape amended	BH	MT	09.02.17
C	Site location moved	RGB	MT	14.12.16
B	Site name & address amended	BH	MT	02.11.16
A	Issued for Approval	BH	MT	19.10.16

REV	MODIFICATION	BY	CH	DATE
-----	--------------	----	----	------

Cell Name | Opt.
 PENYNGROES ATE | -

Cell ID No

CTL	TEF	VF
208016	-	13284

Site Address / Contact Details

ERW FAIR COUNTY ROAD
 PENYNGROES
 CAERNARFON
 LL54 6HE

Drawing Title: PROPOSED SITE ELEVATION

Purpose of Issue: PLANNING | Dwg Rev

Drawing Number: 301 | E

Surveyed By: CP | Original Sheet Size: A3 | Frack Issue:

Drawn: BH | Date: 19.10.16 | Check ed: MT | Date: 19.10.16 | F

The drawings comply with TEF & Vodafone Standard ICNIRP guidelines.
 Designed in accordance with CTIL document: SDN0008