



Rhif y Cais / Application Number : C15-0226-35-LL

Cynllun lleoliad ar gyfer adnabod y safle yn unig. Dim i raddfa.
Location Plan for identification purposes only. Not to scale.



Atgynhychir y map hwn o Ddeunydd yr Ordnance Survey gyda chaniatâd yr Ordnance Survey ar ran Rheolwr Llyfrfa Ei Mawrhydi.
© Hawffraint y Goron.
Mae atgynhychu heb ganiatâd yn torri hawffraint y Goron a gall hyn arwain at erlyniad neu achos sifil.
Cyngor Gwynedd - 100023387 - 2006

This map is reproduced from Ordnance Survey material with the permission of Ordnance Survey on behalf of the Controller of Her Majesty's Stationery Office.
© Crown copyright.
Unauthorised reproduction infringes Crown copyright and may lead to prosecution or civil proceedings.
Cyngor Gwynedd - 100023387 - 2006



LLEOLIAD - 1/5000

GOLYGFYDD O'R SAFLE

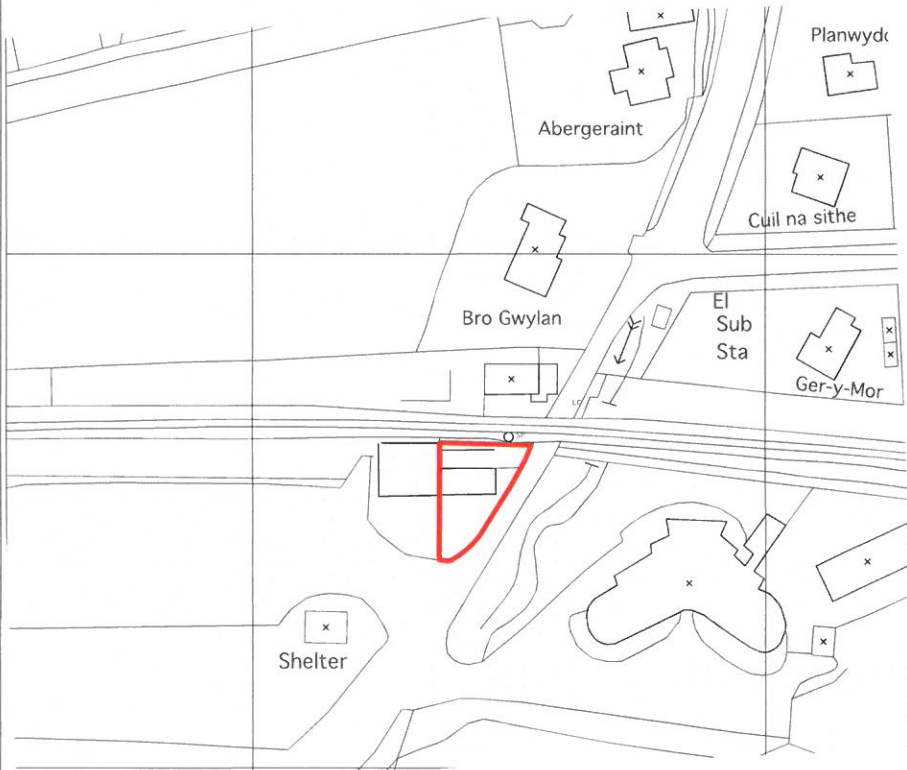
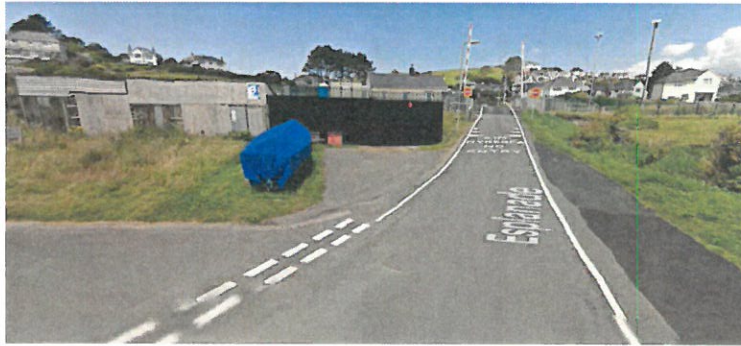

LLEOLIAD - 1:1000

JAMES OWEN
 NODIADAU • NOTES

atgynhychir drwy gariatad : © hawlfraint y goron - Rhif trwydded 00006800

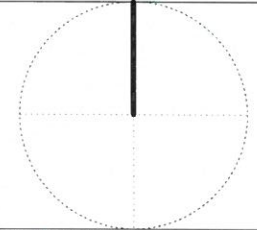

TITL PROSIECT • PROJECT TITLE
 GAREJ, LON MERLLYN, CRICIETH

2014-015

1:5000 - 1:1000

02 2015

DOSBARTH-WYD | ISSUED FOR: CYNLLUNIO

DYDDIAD DISGRIFIAD

Adolygied Revision	GD
ID project	2014-15
Maner papur	A3
Disgrifiad gan	EA
Disgrifiad gan	-
Disgrifiad gan	-

TITL • TITLE

LLEOLIAD

RHIF CYNLLUN • DRAWING NO.

L1 01

1 OF 1



CYNGOR GWYNNEDD
REWIDOL
Deddfynwyd Reolwyd 22/4/15
Llofnod/signature AWR

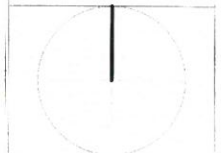

SAFLE PRESENNOL 1:500

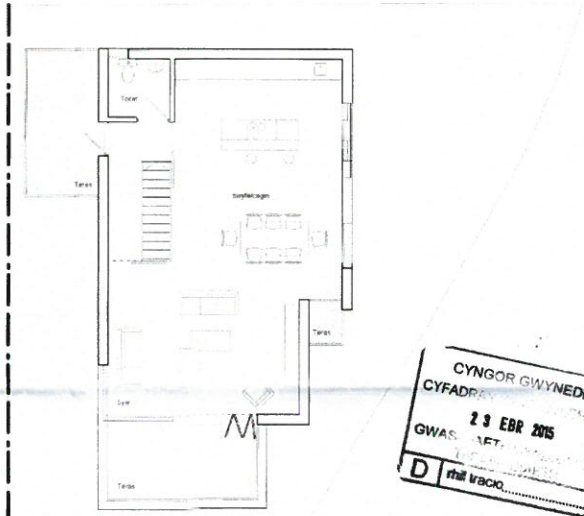

CYNGOR GWYNNEDD
CYFADR...
23 EBR 2015
GWAS...
D rhif WRGO...

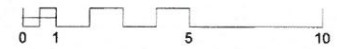

LEFEL 01

PROSECTI-PROJECT
GWAER LONHEULIYN CRICHTH
2014-015
1/100 - 1/500
09/01/15
ISSUED FOR PLANNING APPLICATION
22.04.15 edrychyd a gosiodd diwygiedig



Date	Description
05	
2014/01/15	
A2	
EA	
GD	

TERF • TITLE
GOSODIAD AMLINELLOL

REF CYMRWYBODAETH
B1 01
1 OF 1

LEFEL 0.00

RHEILFFORDD

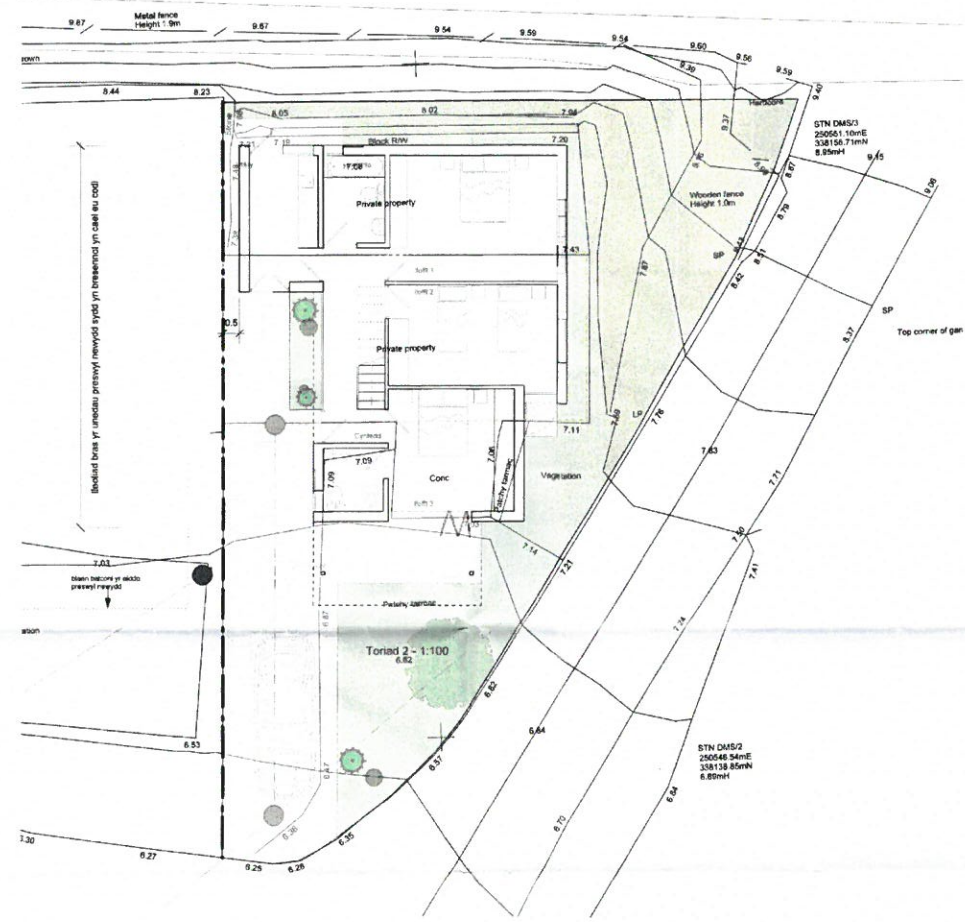

Blwyddi bus y rhesau preswyl newydd sydd yn tueddod yn cael eu codi
Blwyddi bus y rhesau preswyl newydd sydd yn tueddod yn cael eu codi

STN DAMS/2
220046 344HE
338128 854MH
6.85MH

JAMES OWEN
 NICKY ADAMI • NOTES

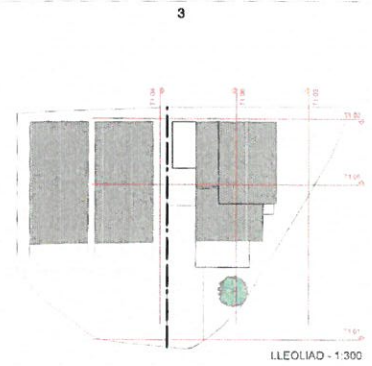
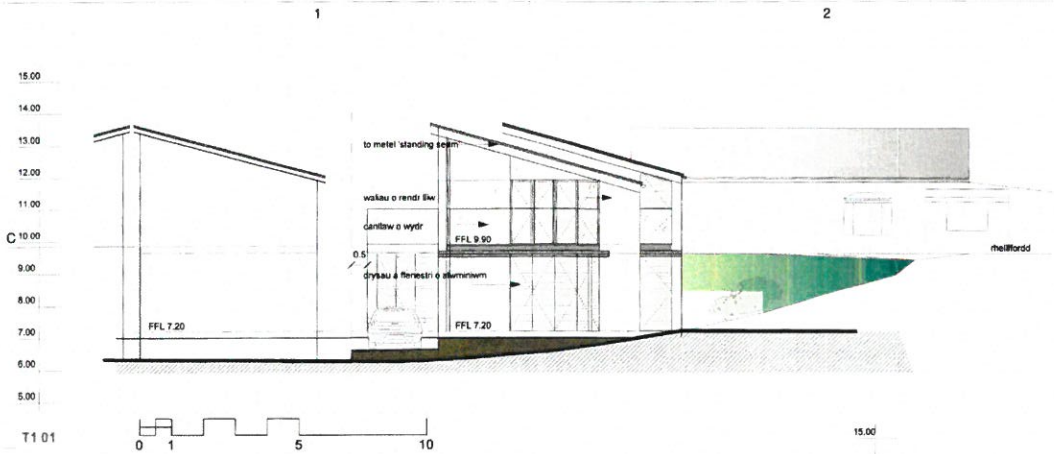

CYNNLUN DIWYGIEDIG
 REVISED PLAN
 Derbyniwyd ym 23/4/15
 Llofnod Signature A.M.S.

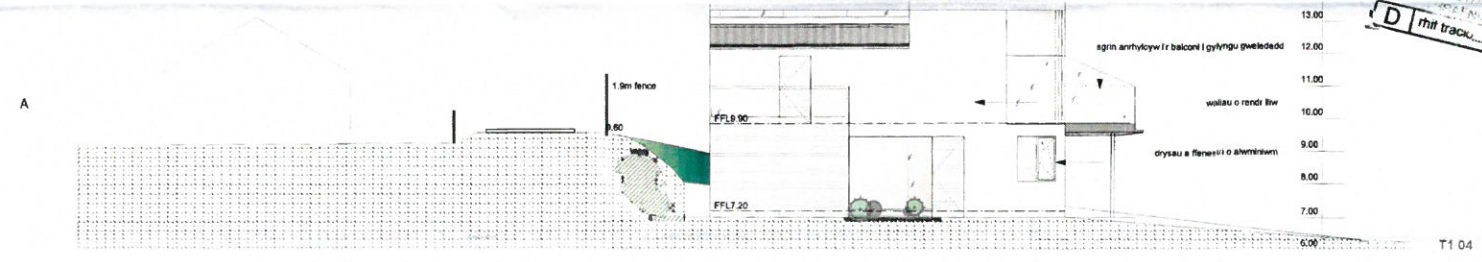
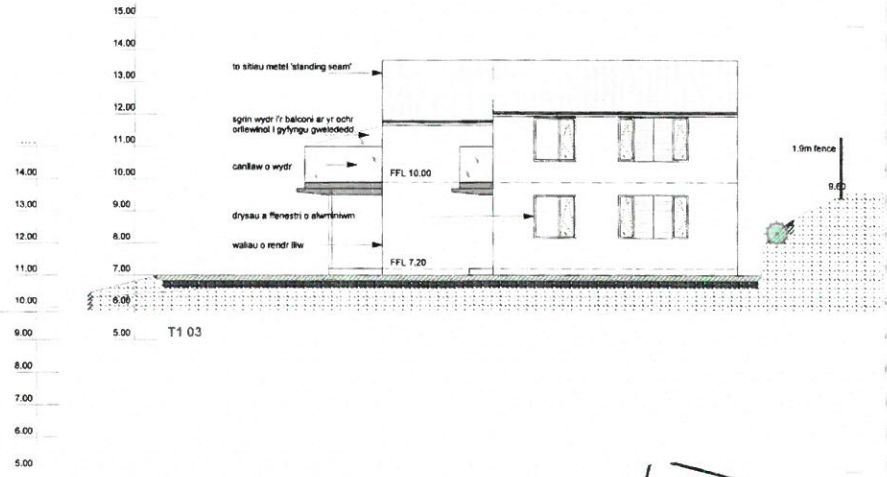
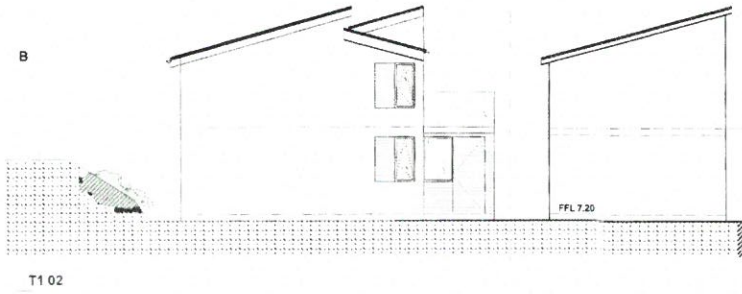

CYNGOR GWYNEDD
 CYF...
 23 EBR 2015
 G...
 AET...
 D rhif trac...

PROJECT + PRODUCT
 SAFLE LON MERLYN, ORDETH
 2014-015

1/100 - 1/300
 02.01.14
 ISSUED FOR PLANNING APPLICATION
 22.04.15 /edrychiad a gosodiad diwygiedig

Date	Description
D1	
2014-015	
A2	
EA	
00	

TITL - TITL
TORIADAU SAFLE

RE # CYNNLUN DIWYGIEDIG
TB1 01
 1 OF 1

**CYNLLUN DIWYGIEDIG
REVISED PLAN**

Derbynwyd/Received... **23/4/15**
Llofnod/signature... **A. W.**

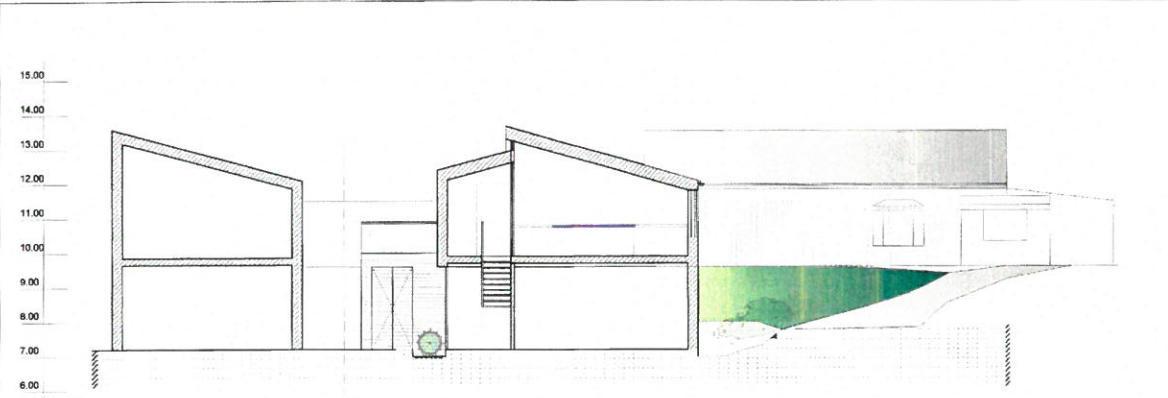

T1 05

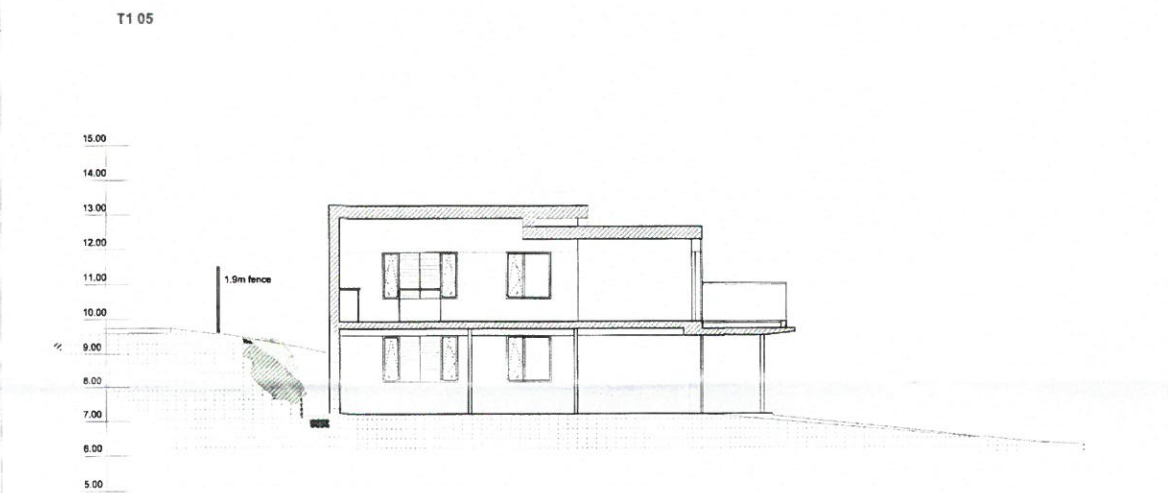

T1 06

PENSIRI ARCHITECTS
DOBSON:OWEN
PENSIRI ARCHITECTS
3 Thomas Bulwark, Pwllheli LL50 5NH
T: 08 7528 814181 • F: 08 7528 814085
e: post@dobsonowen.com

JAMES OWEN
NODIADAU • NOTES

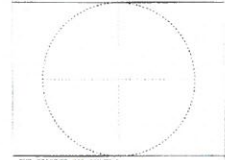
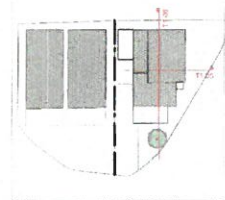

TYFYL PROSECT - PROSECT TITLE
GAREJ LON MERLLYN CRIBETH
2014-015



1:5000 - 1:1000
09/2015
DDESBARTHNYO ISSUED FOR: CYNLLUN
22.04.15 edrychiad a gosodiad diwygiedig

DYDDIAD	DISGRIFIAD
Parhad	D1
Proiect	2014-15
Plan	A3
Disgrifiad	EA
Disgrifiad	-
Disgrifiad	-

TYFYL • TITLE
TORIADAU SAFLE
MAB CYNLLUN • DRAWING NO.

TB1 02
2 o 2

