

NG

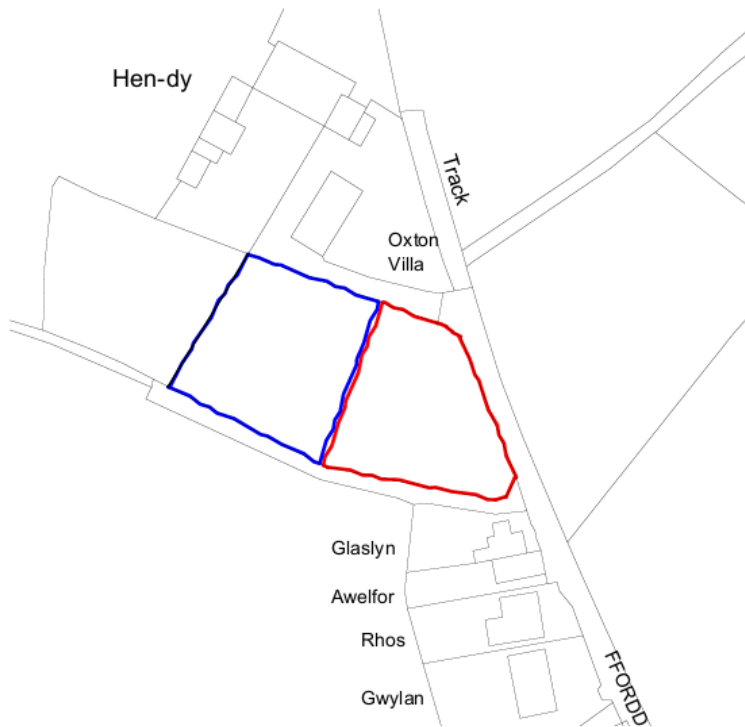

1:1250

Site Location

1



BDA

BRIO design + architecture

The Studio - Ty Larch Llangoed Beaumaris Anglesey
t: 07467376056 e: philjones.01@hotmail.co.uk w: www.brío-design.co.uk

Proposed New Dwelling

Land Adj Oxton Villa

Penygroes, Gwynedd

Site Location

Mr Clive Williams

project	drawing status	date	
PN196	Preliminary	28/09/2020	
originator	scale @ A4	number	rev
PJ	1:1250	A.SITE	

This document and its design content is copyright ©. It shall be read in conjunction with all other associated project information including methods, specifications, schedules and related consultants documents. Do not scale from documents. All dimensions to be checked on site. Irrespective report any discrepancies, errors or omissions on this document to the Originator. If in doubt ASK.

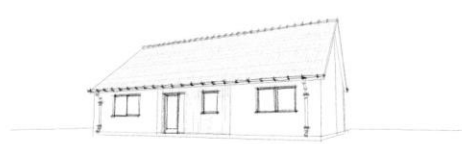
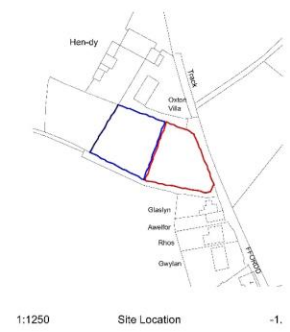

New access and kerb edge
 Proposed parking
 Proposed New Dwelling

1:200

Site Layout

1



BRIO design + architecture
 The Studio • Ly Llanb • Llangern • Betsiws • Arghfwrdd
 0747570095 • projects@briodesign.com • www.briodesign.com

Proposed New Dwelling
Land Adj Oxton Villa
Penygroes, Gwynedd

Proposed Site Layout

M Celia Williams			
project	drawing status	date	
PA116	Preliminary	05/05/2022	
author	scale (if A1)	number	rev
PJ	1:200, 1:1250, 1:144	A.02.03	

This document and its contents are copyright © BRIO design + architecture. All rights reserved. No part of this document may be reproduced, stored in a retrieval system, or transmitted in any form or by any means, electronic, mechanical, photocopying, recording, or by any information storage and retrieval system, without the prior written permission of BRIO design + architecture.

New Dwelling on Land adj Oxton Villa, Penygroes, Gwynedd- Proposed Site Layout REV A



1:100 Front Elevation E-01



1:100 Side Elevation E-02



1:100 Rear Elevation E-03

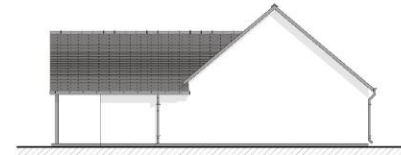

1:100 Side Elevation E-04

Room Schedule

Ground Floor

- 0- Corridor
- 1- Sitting room
- 2- Kitchen
- 3- Dining Area
- 4- Lounge
- 5- Bathroom
- 6- Bedroom + En-suite
- 7- Bedroom
- 8- Home office

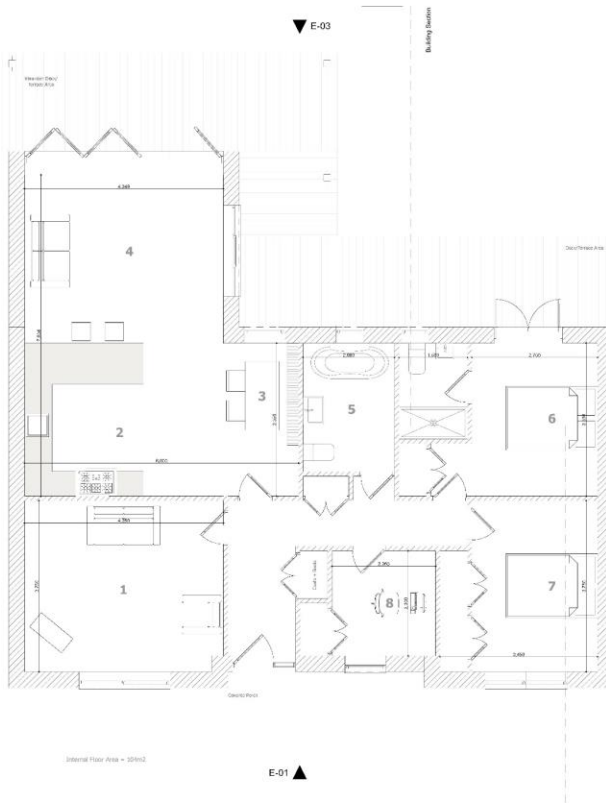

1:50

GF-Ground Floor

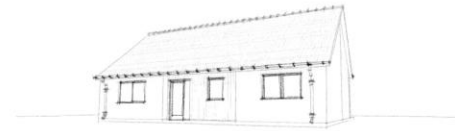

0.

1:100

Building Section

A4

Finishes & Materials

- Roof**
- Roof tiles: dark grey
- Roofing: 12mm x 25mm battens + 18mm sheath
- Exterior wall cladding**
- Softwood Larch vertical slats
- Block wall cladding**
- As appropriate (cladding to be determined based on location)
- Walls**
- Internal walls: plasterboard
- External walls: render + stone cladding
- 3 brickwork to the back of the proposed plot
- Floors**
- Internal floors: carpet
- Deck: 28mm thick + 100mm joists
- Windows**
- Softwood Larch or Alu frame
- Doors**
- Softwood Larch or Alu frame



BRIO design + architecture

The Studio • Ly Llanb • Llangant • Betsiwalter • Abergwyng
 t: 0747570099 • p: projects@brio.com • www.briodesign.co.uk

Proposed New Dwelling
Land Adj Oxton Villa
Penygroes, Gwynedd

Proposed Plans + Elevations

project	drawing status	date
PH196	Preliminary	05/05/2022
author	1:500 (A4)	1:100 (A4)
rev	1:500 (A4)	1:100 (A4)

New Dwelling on Land adj Oxton Villa, Penygroes, Gwynedd- Proposed Plans + Elevations REV A

This document and its contents remain the copyright of BRIO design + architecture. No part of this document may be reproduced, stored in a retrieval system, or transmitted in any form or by any means, electronic, mechanical, photocopying, recording, or by any information storage and retrieval system, without the prior written permission of BRIO design + architecture.





