

**Cynllun Diwygiedig  
Amended Plan**

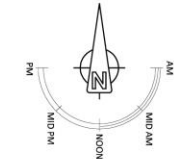

**Location Plan  
Scale 1:1250  
Site outlined in red**  
Ordnance Survey (c) Crown Copyright 2016.  
All rights reserved. Licence number 300027432

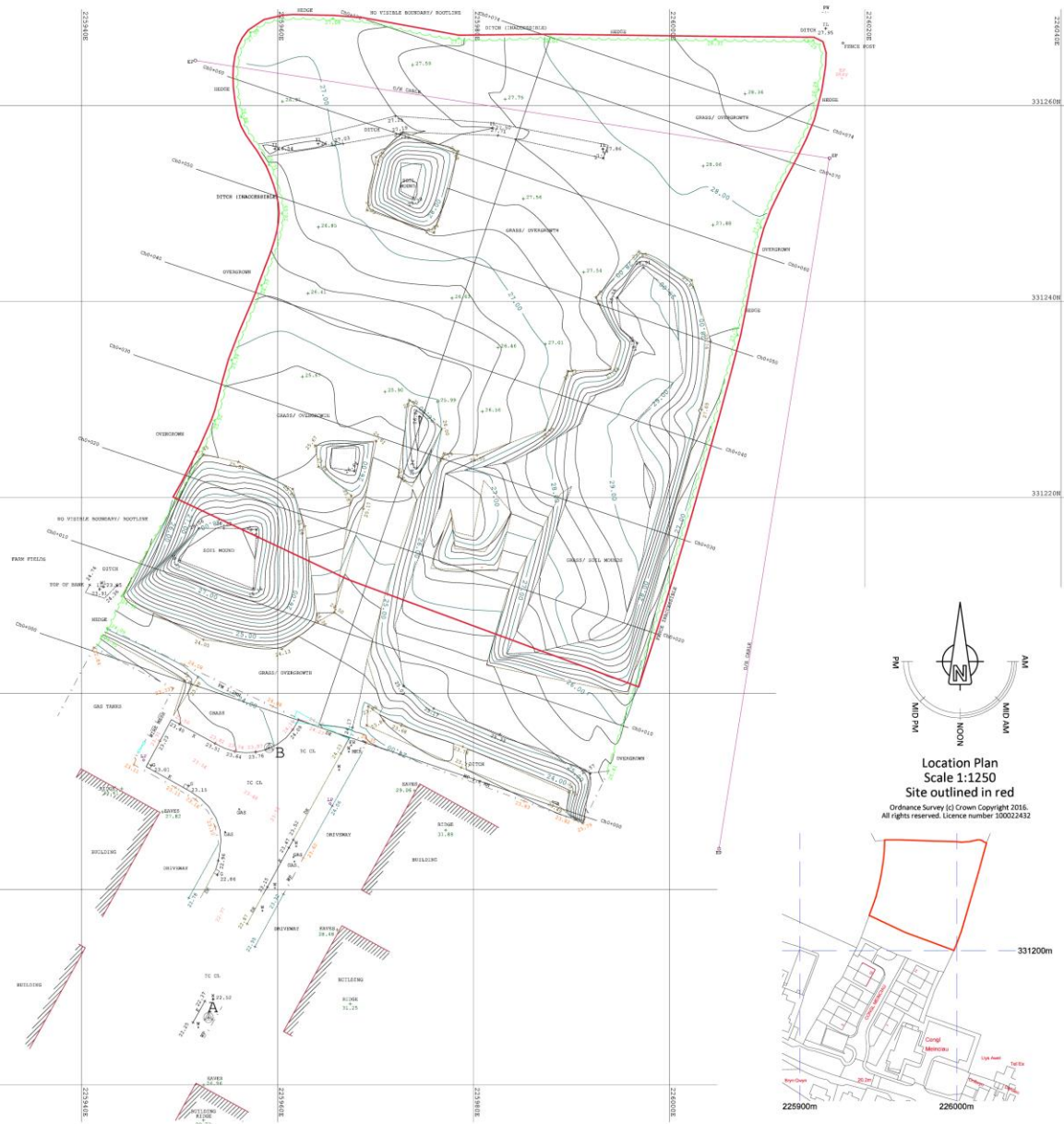
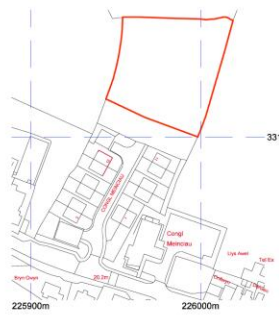

**Specification**

© The Kenefick Jones Partnership Ltd

THESE PLANS MUST NOT BE ACTED UPON UNTIL THEY HAVE BEEN APPROVED IN ACCORDANCE WITH BUILDING REGULATIONS 2010 & ANY SUBSEQUENT AMENDMENTS. SHOULD THE OWNER OR CONTRACTOR COMMENCE WORK WITHOUT THE ABOVE APPROVAL, THEY DO SO AT THEIR OWN RISK. CONTRACTOR MUST CHECK ALL DIMENSIONS ON SITE PRIOR TO COMMENCEMENT OF SITE. ANY ANOMALIES TO BE REPORTED. DO NOT SCALE FROM DRAWINGS, FIGURED DIMENSIONS ONLY TO BE USED.

**FOR PLANNING PURPOSES ONLY**

**DANGER**  
Prior to ANY works commencing the site and surrounding area MUST be checked for ALL overhead and underground services.

Contractor to obtain service plans from Utility providers and the site of works area checked over using a CAT scanner or other suitable locating device, where located, service routes to be identified and clearly marked on site and on site copies of plans.

If markings are lost during the working operation then the exercise will be repeated to ensure service routes remain clearly marked as required for the duration of the works, which must accord with HSE Guidance Document, 'HSG67 Avoiding danger from underground services'.

All works on existing underground services or any new works proposed must comply with the National Joint Utilities Group (NJUG) Guidelines Volumes 1 - 6.

ELECTRICITY service to and from existing buildings, care must be taken when excavation is taking place near these positions.

If the position of Electricity service cable(s) is not apparent then Contractor MUST confirm position with Electricity Supplier, BEFORE ANY works commence on site.

WATER supply to be located & isolated prior to removal of any pipework, water supply pipe to be adequately protected from accidental / willful damage at all times, contact Water Authority for advice etc..

Site to be used only for the demolition / construction of the proposed works, which is to be protected at all times along with adjacent properties, not forming part of the works.

Care must be taken at all times to ensure that any works on the supply of all services into / from property (if electricity, water, gas, communications (BT, etc.) foul & surface water drainage) does not, at any time interfere with the supply of services into / out of the adjacent properties, where this proves not to be the case, then the Contractor is to fully advise properties affected, as soon as problem is known and (where necessary) is to negotiate with adjacent properties regarding any appropriate action that may be required.

Prevent smoke, dust, fumes, spillage, & other harmful activities. No fires to be allowed on site, at any time, noise levels to be kept to a reasonable level, complying with BS 5228 'Noise control on construction sites' remember that the adjacent properties are occupied and comply with all reasonable requests from the general public / neighbours regarding the use of power tools etc..

---

01/02/23 [Site Name] Boarding approved

**AMENDED PROPOSALS**

Native CAD Format	AbsCAD2013
Printer Driver	Acrobat Distiller
Paper Size	A1 - 594x841mm
Resolution	600
Colour Format	256 colours
Plotting Software	Adobe Acrobat
Printed & Verified	Yes
Satisfied with Accuracy	Yes

DATE: 14th of June 2022  
JOB: Development of 8 Affordable Homes (Phase 1 of 2)  
JOB: Serda Properties Limited  
AT: Land At Congl Merrionville, Botannagh, Gaynead  
POSTCODE: L15 8BA  
DRAWING: 001-Topographical Survey & Location Plan  
PROJECT No: Serda01  
SCALE: 1:200 @ paper size - A1 (other scales as noted)  
EXISTINGS - JJ - PLANNING - C - BUILDING REG'S - C

Office -  
61a Pembry Road  
Heswall  
Wirral  
CH60 7NE  
T: 0151 342 3779  
E: chris@kenefickjones.com  
W: kenefickjones.com

Cynllun Diwydiol  
Amended Plan

Cynllunio  
2024-2025

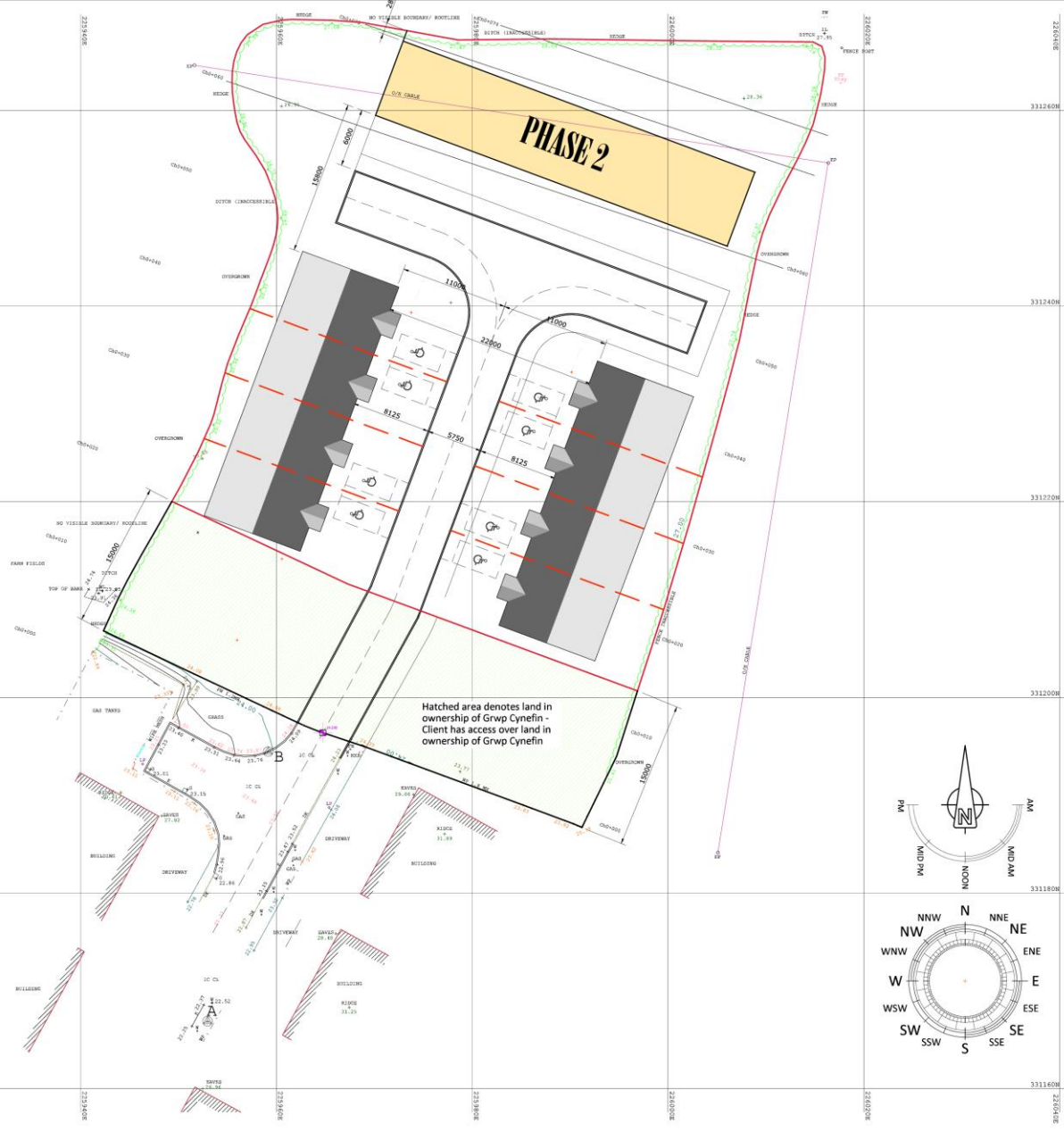

**Specification**

© The Kenefick Jones Partnership Ltd  
 THESE PLANS MUST NOT BE ACTED UPON UNTIL THEY HAVE BEEN APPROVED IN ACCORDANCE WITH BUILDING REGULATIONS 2010 & ANY SUBSEQUENT AMENDMENTS. SHOULD THE OWNER OR CONTRACTOR COMMENCE WORK WITHOUT THE ABOVE APPROVAL, THEN THEY DO SO AT THEIR OWN RISK. CONTRACTOR MUST CHECK ALL DIMENSIONS ON SITE PRIOR TO COMMENCEMENT ON SITE. ANY ANOMALIES TO BE REPORTED. DO NOT SCALE FROM DRAWINGS, FIGURED DIMENSIONS ONLY TO BE USED.

**FOR PLANNING PURPOSES ONLY**

**DANGER**  
 Prior to ANY works commencing the site and surrounding area MUST be checked for ALL overhead and underground services.  
 Contractor to obtain service plans from Utility providers and the site of works area checked over using a CAT scanner or other suitable locating device, where located, service routes to be identified and clearly marked on site and on site copies of plans.

If markings are lost during the working operation then the exercise will be repeated to ensure service routes remain clearly marked as required for the duration of the works, which must accord with HSE Guidance Document, 'HS647 Avoiding danger from underground services'.

All works on existing underground services or any new works proposed must comply with the National Joint Utilities Group (NJUG) Guidelines Volumes 1 - 6.

ELECTRICITY service to and from existing buildings, care must be taken when excavation is taking place near these positions.

If the position of Electricity service cable(s) is not apparent then Contractor MUST confirm position with Electricity Supplier, BEFORE ANY works commence on site.

WATER supply to be located & isolated prior to removal of any pipework, water supply pipe to be adequately protected from accidental / willful damage at all times, contact Water Authority for advice etc.,

Site to be used only for the demolition / construction of the proposed works, which is to be protected at all times along with adjacent properties, not forming part of the works.  
 Care must be taken at all times to ensure that any works on the supply of all services into / from property (i.e. electricity, water, gas, communications [BT, etc.], foul & surface water drainage) does not, at any time interfere with the supply of services into / out from the adjacent properties, where this proves not to be the case, then the Contractor is to fully advise properties affected, as soon as problem is known and (where necessary) is to negotiate with adjacent properties regarding any appropriate action that may be required.

Prevent smoke, dust, fumes, spillage, & other harmful activities. No fires to be allowed on site, at any time, noise levels to be kept to a reasonable level, complying with BS 5228, 'Noise control on construction sites' - remember that the adjacent properties are occupied and comply with all reasonable requests from the general public / neighbours regarding the use of power tools etc.,

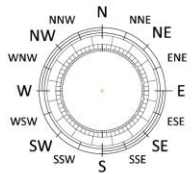
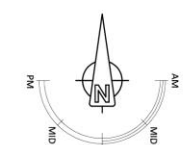

27.07.22 Southern site boundary amended

**AMENDED PROPOSALS**

Native CAD Format	- AllyCAD2013
Printer Driver	- Acrobat Distiller
Paper Size	- A1 - 594x841mm
Resolution	- 600
Colour Format	- 256 colours
Plotting Software	- Adobe Acrobat
Printed & Verified	- Yes
Satisfied with Accuracy	- Yes

DATE: 14th of June 2022  
 JOB: Development of 8 Affordable Homes (Phase 1 of 2)  
 FOL: Serala Properties Limited  
 AT: Land At Congl Meinciau, Botwnnog, Gwynedd  
 POSTCODE: LL53 8NA  
 DRAWING: 003 Proposed Site Topographical Plan  
 PROJECT No: Serala01  
 SCALE: 1:200 @ paper size - A1 (other scales as noted)  
 EXISTINGS: JJ PLANNING: CJ BUILDING REG'S: CJ

Office -  
 62a Pemsby Road  
 Hecwall  
 Wirral  
 CH60 7RE  
 T: 0151 342 2779  
 E: chris@kenefickjones.com  
 W: kenefickjones.com





**PHASE 2**

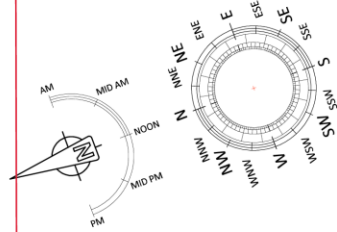
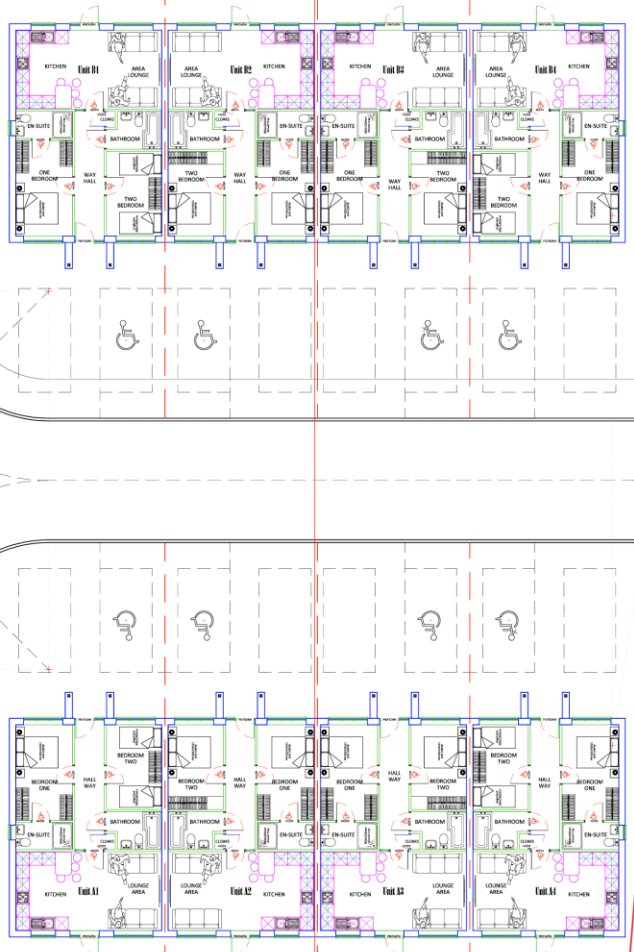

**Specification**  
© The Kenefick Jones Partnership Ltd  
THESE PLANS MUST NOT BE ACTED UPON UNTIL THEY HAVE BEEN APPROVED IN ACCORDANCE WITH BUILDING REGULATIONS 2020 & ANY SUBSEQUENT AMENDMENTS. SHOULD THE OWNER OR CONTRACTOR COMMENCE WORK WITHOUT THE ABOVE APPROVAL, THEN THEY DO SO AT THEIR OWN RISK. CONTRACTOR MUST CHECK ALL DIMENSIONS ON SITE PRIOR TO COMMENCEMENT ON SITE. ANY ANOMALIES TO BE REPORTED. DO NOT SCALE FROM DRAWINGS, FIGURED DIMENSIONS ONLY TO BE USED.

**FOR PLANNING PURPOSES ONLY**

AMENDED PROPOSALS	
Native CAD Format	- AutoCAD2013
Printer Driver	- Acrobat Distiller
Paper Size	- A3 - 594x841mm
Resolution	- 600
Colour Format	- 256 colours
Plotting Software	- Adobe Acrobat
Printed & Verified	- Yes
Satisfied with Accuracy	- Yes

DATE: 16th of June 2022  
JOB: Developments of Affordable Homes (Phase 1 of 2)  
FOR: Serda Properties Limited  
AT: Land At Congl Medwina, Betwsnog, Gwynedd  
POSTCODE: LL53 8BA  
DRAWING: 004-Proposed Plot Layouts A1-A4 and B1-B4  
PROJECT No: Serda01  
SCALE: 1:100 @ paper size - A3 (other scales as noted)  
EXISTINGS: JJ PLANNING; CJ BUILDING REG'S; CJ

Office -  
62a Penybry Road  
Henwall  
Wiral  
CH60 7RE  
T: 0151 342 2779  
E: chris@kenefickjones.com  
W: kenefickjones.com



THESE PLANS MUST NOT BE ACTED UPON UNTIL THEY HAVE BEEN APPROVED IN ACCORDANCE WITH BUILDING REGULATIONS 2010 & ANY SUBSEQUENT AMENDMENTS. SHOULD THE OWNER OR CONTRACTOR COMMENCE WORK WITHOUT THE ABOVE APPROVAL, THEN THEY DO SO AT THEIR OWN RISK. CONTRACTORS MUST CHECK ALL DIMENSIONS ON SITE PRIOR TO COMMENCEMENT ON SITE. ANY ANOMALIES TO BE REPORTED. DO NOT SCALE FROM DRAWINGS, FIGURED DIMENSIONS ONLY TO BE USED.

## FOR PLANNING PURPOSES ONLY

**DANGER**

Prior to ANY works commencing the site and surrounding area MUST be checked for ALL overhead and underground services.

Contractor to obtain service plans from Utility providers and the site of works area checked over using a CAT scanner or other suitable locating device, where located, service routes to be identified and clearly marked on site and on site copies of plans.

If markings are lost during the working operation then the exercise will be repeated to ensure service routes remain clearly marked as required for the duration of the works, which must accord with HSE Guidance Document, 'HS627 Avoiding danger from underground services'.

All works on existing underground services or any new works proposed must comply with the National Joint Utilities Group (NJUG) Guidelines Volumes 1 - 6.

ELECTRICITY service to and from existing buildings, care must be taken when excavation is taking place near these positions.

If the position of Electricity service (cables) is not apparent then contractor MUST confirm position with Electricity Supplier, BEFORE ANY works commence on site.

WATER supply to be located & isolated prior to removal of any pipework, water supply pipe to be adequately protected from accidental / willful damage at all times, contact Water Authority for advice etc.

Site to be used only for the demolition / construction of the proposed works, which is to be protected at all times along with adjacent properties, not forming part of the works.

Care must be taken at all times to ensure that any works on the supply of all services into / from property (i.e. electricity, water, gas, communications [BT, etc.], foul & surface water drainage) does not, at any time interfere with the supply of services into / out from the adjacent properties, where this proves not to be the case, then the Contractor is to fully advise properties affected, as soon as problem is known and (where necessary) is to negotiate with adjacent properties regarding any appropriate action that may be required.

Prevent smoke, dust, fumes, spillage, & other harmful activities. No fires to be allowed on site, at any time, noise levels to be kept to a reasonable level, complying with BS 5228. Noise control on construction sites - remember that the adjacent properties are occupied and comply with all reasonable requests from the general public / neighbours regarding the use of power tools etc.

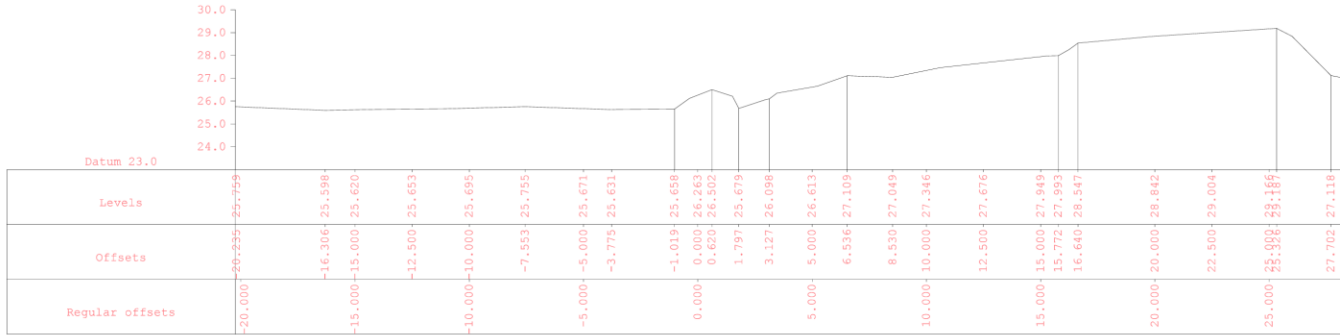

Chainage 30.0m ( 225973.7E 331225.0N )

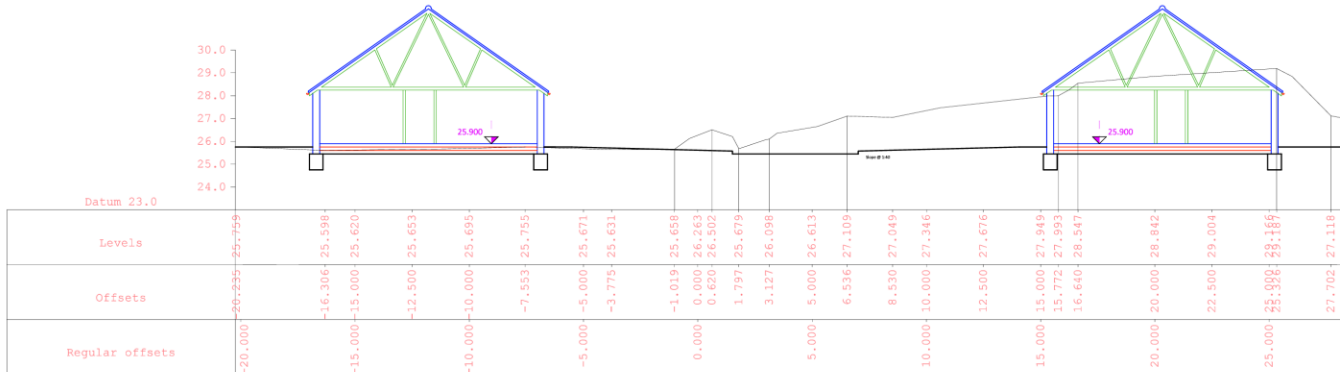

Chainage 30.0m ( 225973.7E 331225.0N )

Native CAD Format	- AllyCAD2013
Printer Driver	- Acrobat Distiller
Paper Size	- A1 - 594x841mm
Resolution	- 600
Colour Format	- 256 colours
Plotting Software	- Adobe Acrobat
Printed & Verified	- Yes
Sanitised with Accuracy	- Yes

DATE: 14th of June 2022  
 JOB: Development of 8 Affordable Homes (Phase 1 of 2)  
 FOR: Serda Properties Limited  
 AT: Land At Congl Meinciau, Botanmawr, Gwynedd  
 POSTCODE: LL53 8BA  
 DRAWING: 005-Existing and Proposed Site Section  
 PROJECT No: Serda01  
 SCALE: 1:100 @ paper size - A1 (other scales as noted)  
 EXISTING (J) PLANNING (C) BUILDING REG'S (C)

Office -  
 62a Pensby Road  
 Newhall  
 Wirral  
 CH60 7RE  
 T: 0151 342 2779  
 E: chris@kenefickjones.com  
 W: kenefickjones.com



Block A - Front Elevation

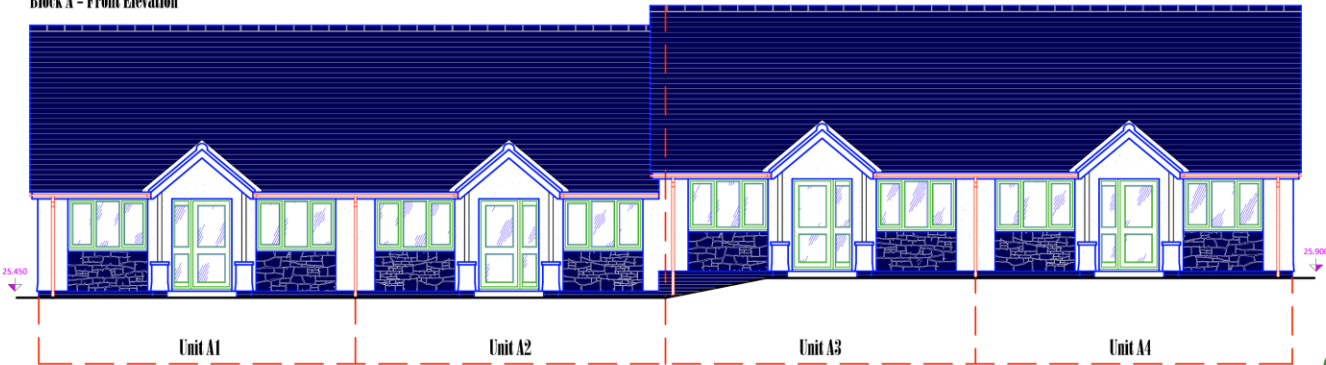

Block A - Rear Elevation

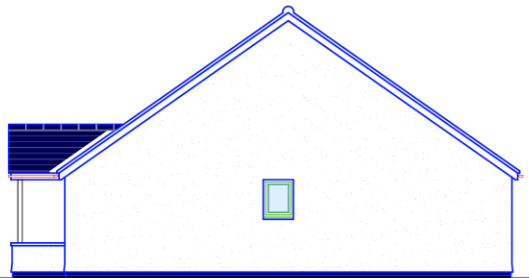

Block A - Side Elevation

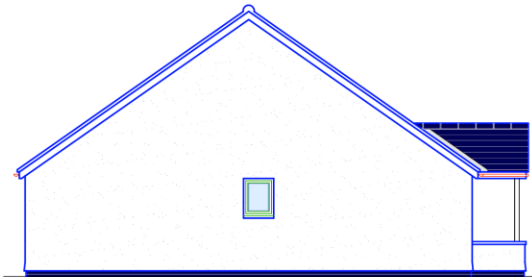

Block A - Side Elevation

Roof cover to be Welsh Blue Penrhyn by Welsh Slate Ltd in strict accordance with the manufacturers specific recommendations

Fascias, barge boards, guttering & downpipes to be of white uPVC

Windows / doors to be of high standard white uPVC

Main elevations to be of a textured through coloured render [K-Rend, 'Polar White'] or similar

Plinth brickwork to be 'Staffordshire Blue' facing bricks by Ibstock Ltd

Feature details to underside of front elevation windows to be of Welsh Blue Penrhyn stonework or cladding.

**Specification**

© The Kenefick Jones Partnership Ltd  
 THESE PLANS MUST NOT BE ACTIONED UPON UNTIL THEY HAVE BEEN APPROVED IN ACCORDANCE WITH BUILDING REGULATIONS 2010 & ANY SUBSEQUENT AMENDMENTS. SHOULD THE OWNER OR CONTRACTOR COMMENCE WORK WITHOUT THE ABOVE APPROVAL, THEN THEY DO SO AT THEIR OWN RISK. CONTRACTOR MUST CHECK ALL DIMENSIONS ON SITE PRIOR TO COMMENCEMENT ON SITE, ANY ANOMALIES TO BE REPORTED. DO NOT SCALE FROM DRAWINGS, FIGURED DIMENSIONS ONLY TO BE USED.

**FOR PLANNING PURPOSES ONLY**

Drawings prepared for Planning purposes only, NOT for construction.

Materials noted on plans to be as stated, alterations in materials MUST be referred back to the relevant Planning Officer for confirmation that changes are NOT considered to be a 'material change' that would affect the Planning Permission or Permitted Development Rights of the proposal(s).

Any alterations to the approved plans MUST be notified to the Planning Officer or Planning Department for formal approval PRIOR to altering any part of the approved plans.

Client to ensure that any conditions attached to the Planning Permission are formally approved in writing by the Planning Officer or Planning Department PRIOR to ordering.

Client to ensure that the proposal is commenced within the time period stated in the Planning Approval (generally three years from the date of Approval).

Domestic clients have responsibility for Health & Safety matters, the Construction (Design and Management) Regulations 2015 (CDM 2015) now apply to Domestic clients. CDM 2015 states that a domestic client is any individual who has construction work carried out on their home, or the home of a family member, that is not done as part of any business.

While CDM 2015 places client duties on commercial clients in full, such duties for domestic clients normally pass to either:

The contractor, if it is a single contractor project, who must take on the legal duties of the client (in addition to their own as contractor). In practice, this should involve little more than what they normally do in managing health and safety risks.

The principal contractor, for projects with more than one contractor, who must take on the legal duties of the client in addition to their own as principal contractor. If the domestic client has not appointed a principal contractor, the client duties must be carried out by the contractor in control of the construction work.



	Masonry		Partition
	Clear Glazing		Obscure Glazing
	Leadwork		Render / dash
	Window		Door
	Roof		Other

Native CAD Format - AllyCAD2013  
 Printer Driver - Acrobat Distiller  
 Paper Size - A1 (594x841mm)  
 Resolution - 600  
 Colour Format - 256 colours  
 Plotting Software - Adobe Acrobat  
 Printed & Verified - Yes  
 Satisfaction with Accuracy - Yes

DATE: 14th of June 2022  
 JOB: Development of 8 Affordable Homes (Phase 1 of 2)  
 FOR: Serda Properties Limited  
 AT: Land At Congl Meinciau, Botwinog, Gwynedd  
 POSTCODE: LL5 8BA  
 DRAWING: 008-Proposed Elevations - Units A1/A4  
 PROJECT No: Serda01  
 SCALE: 1:50 @ paper size - A1 (other scales as noted)  
 EXISTINGS : JJ PLANNING: CJ BUILDING REG'S : CJ

Office -  
 62a Penrby Road  
 Henwal  
 Wirral  
 CH60 7RE  
 T: 0151 342 2779  
 E: chr@kenefickjones.com  
 W: kenefickjones.com

Block B - Floor Plan

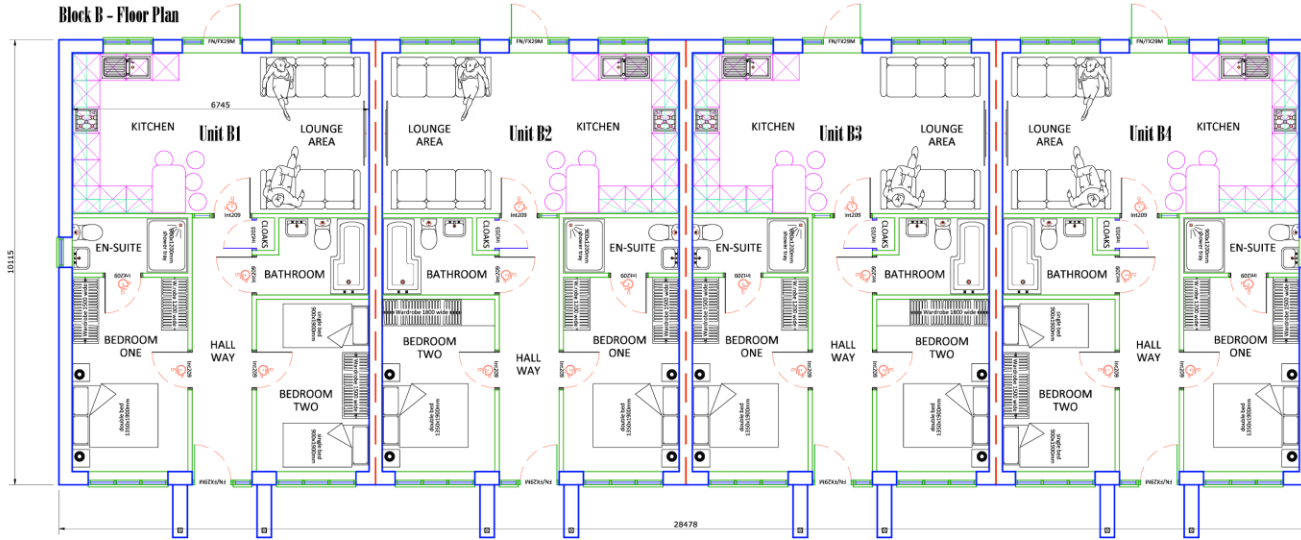

**Specification**  
 © The Kenefick Jones Partnership Ltd  
 THESE PLANS MUST NOT BE ACTED UPON UNTIL THEY HAVE BEEN APPROVED IN ACCORDANCE WITH BUILDING REGULATIONS 2019 & ANY SUBSEQUENT AMENDMENTS. SHOULD THE OWNER OR CONTRACTOR COMMENCE WORK WITHOUT THE ABOVE APPROVAL, THEN THEY DO SO AT THEIR OWN RISK. CONTRACTOR MUST CHECK ALL DIMENSIONS ON SITE PRIOR TO COMMENCEMENT ON SITE. ANY ANOMALIES TO BE REPORTED. DO NOT SCALE FROM DRAWINGS. FIGURED DIMENSIONS ONLY TO BE USED.

**FOR PLANNING PURPOSES ONLY**

Drawings prepared for Planning purposes only, NOT for construction.

Materials noted on plans to be as stated, alterations in materials MUST be referred back to the relevant Planning Officer for confirmation that changes are NOT considered to be a 'material change' that would affect the Planning Permission or Formed Development Rights of the proposal(s).

Any alterations to the approved plans MUST be notified to the Planning Officer or Planning Department for formal approval PRIOR to altering any part of the approved plans.

Client to ensure that any conditions attached to the Planning Permission are formally approved in writing by the Planning Officer or Planning Department PRIOR to ordering.

Client to ensure that the proposal is commenced within the time period stated in the Planning Approval (generally three years from the date of Approval).

Domestic clients have responsibility for Health & Safety matters, the Construction (Design and Management) Regulations 2015 (CDM 2015) now apply to Domestic clients. CDM 2015 states that a domestic client is any individual who has construction work carried out on their home, or the home of a family member, that is not done as part of any business.

While CDM 2015 places client duties on commercial clients in full, such duties for domestic clients normally pass to either:

- The contractor, if it is a single contractor project, who must take on the legal duties of the client in addition to their own as contractor. In practice, this should involve little more than what they normally do in managing health and safety risks.
- The principal contractor, for projects with more than one contractor, who must take on the legal duties of the client in addition to their own as principal contractor. If the domestic client has not appointed a principal contractor, the client duties must be carried out by the contractor in control of the construction work.

Block A - Floor Plan

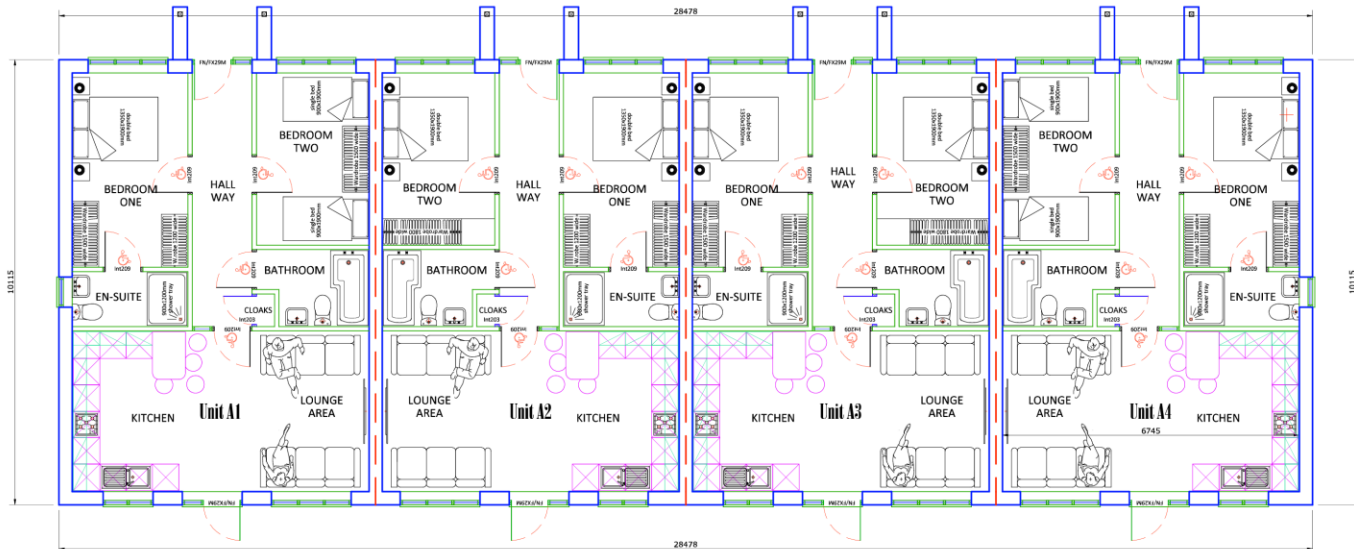

	Masonry		Partition
	Clear glazing		Obscure glazing
	Leadwork		Render / dash

Native CAD Format	- AllyCAD2013
Printer Driver	- Acrobat Distiller
Paper Size	- A1 - 594x841mm
Resolution	- 600
Colour Format	- 256 colours
Plotting Software	- Adobe Acrobat
Printed & Verified	- Yes
Satisfied with Accuracy	- Yes

DATE: 14th of June 2022  
 JOB: Development of 8 Affordable Homes [Phase 1 of 2]  
 FOR: Serda Properties Limited  
 AT: Land At Congl Meinciau, Botwinog, Gwynedd  
 PROJECT: LLS B&A  
 DRAWING: 006-Proposed Floor Plans A1-A4 and B1-B4  
 PROJECT No: Serda151  
 SCALE: 1:50 @ paper size - A1 (other scales as noted)  
 EXISTINGS: JJ PLANNING-CJ BUILDING REGS - CJ

Office - 63a Penybry Road, Heswall, Wirral, CH60 7RE, T: 0151 342 2779, E: chris@kenefickjones.com, W: kenefickjones.com



Block B - Front Elevation

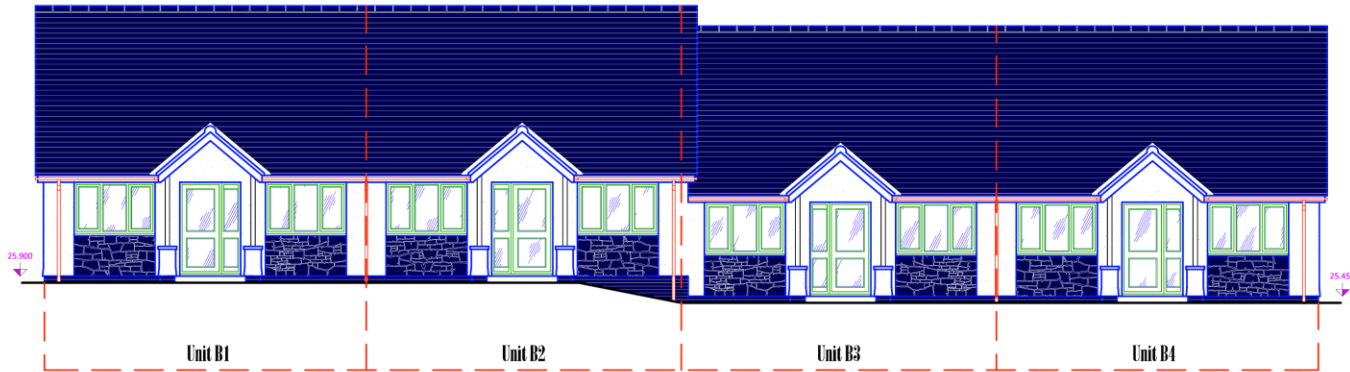

Block B - Rear Elevation

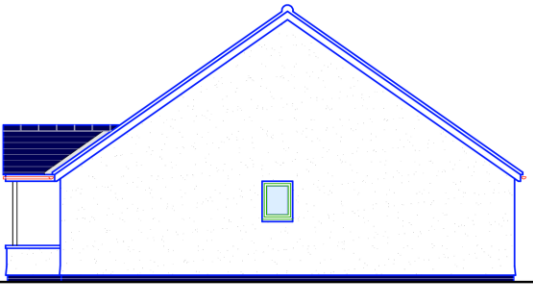
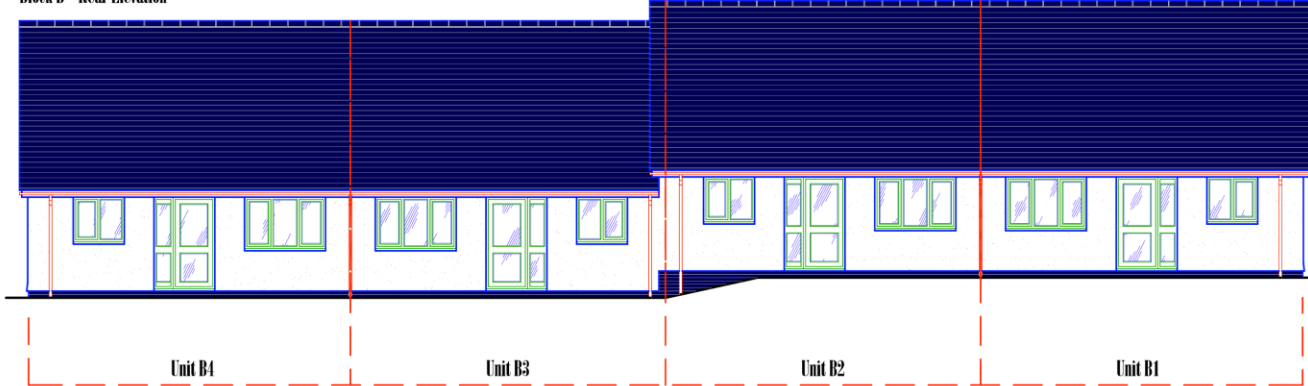

Block B - Side Elevation

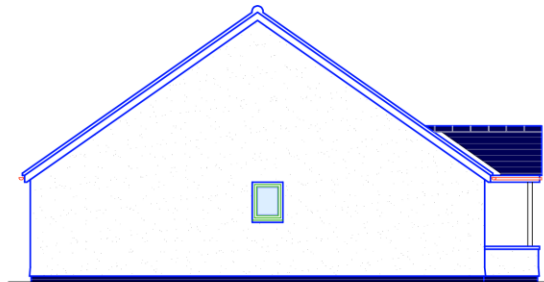

Block B - Side Elevation

Roof cover to be Welsh Blue Penhryn by Welsh Slate Ltd in strict accordance with the manufacturers specific recommendations

Fascias, barge boards, guttering & downpipes to be of white uPVC  
Windows / doors to be of high standard white uPVC

Main elevations to be of a textured through coloured render [K-Rend, Polar White] or similar

Plinth brickwork to be 'Staffordshire Blue' facing bricks by Istock Ltd

Feature details to underside of front elevation windows to be of Welsh Blue Penhryn stonework or cladding.



**Specification**

© The Kenefick Jones Partnership Ltd  
THESE PLANS MUST NOT BE ACTED UPON UNTIL THEY HAVE BEEN APPROVED IN ACCORDANCE WITH BUILDING REGULATIONS 2010 & ANY SUBSEQUENT AMENDMENTS SHOULD THE OWNER OR CONTRACTOR COMMENCE WORK WITHOUT THE ABOVE APPROVAL, THEN THEY DO SO AT THEIR OWN RISK. CONTRACTOR MUST CHECK ALL DIMENSIONS ON SITE PRIOR TO COMMENCEMENT ON SITE, ANY ANOMALIES TO BE REPORTED, DO NOT SCALE FROM DRAWINGS, FIGURED DIMENSIONS ONLY TO BE USED.

**FOR PLANNING PURPOSES ONLY**

Drawings prepared for Planning purposes only, NOT for construction.

Materials noted on plans to be as stated, alterations in materials MUST be referred back to the relevant Planning Officer for confirmation that changes are NOT considered to be a 'material change' that would affect the Planning Permission or Permitted Development Rights of the proposal(s).

Any alterations to the approved plans MUST be notified to the Planning Officer or Planning Department for formal approval PRIOR to altering any part of the approved plans.

Client to ensure that any conditions attached to the Planning Permission are formally approved in writing by the Planning Officer or Planning Department PRIOR to ordering.

Client to ensure that the proposal is commenced within the time period stated in the Planning Approval (generally three years from the date of Approval).

Domestic clients have responsibility for Health & Safety matters, the Construction (Design and Management) Regulations 2015 (CDM 2015) now apply to Domestic clients. CDM 2015 states that a domestic client is any individual who has construction work carried out on their home, or the home of a family member, that is not done as part of any business.

While CDM 2015 places client duties on commercial clients in full, such duties for domestic clients normally pass to either:

The contractor, if it is a single contractor project, who must take on the legal duties of the client in addition to their own as contractor, in practice, this should involve little more than what they normally do in managing health and safety risks.

The principal contractor, for projects with more than one contractor, who must take on the legal duties of the client in addition to their own as principal contractor. If the domestic client has not appointed a principal contractor, the client duties must be carried out by the contractor in control of the construction work.

- Masonry
- Clear Glazing
- Leadwork
- Partition
- Obscure Glazing
- Render / dash



- Native CAD Format - AutoCAD2013
- Printer Driver - Acrobat Distiller
- Paper Size - A1 - 594x841mm
- Resolution - 600
- Colour Format - 256 colours
- Plotting Software - Adobe Acrobat
- Printed & Verified - Yes
- Sanitised with Accuracy - Yes

DATE: 14th of June 2022  
JOB: Development of 8 Affordable Homes (Phase 1 of 2)  
FOR: Senda Properties Limited  
AT: Land At Congl Meinciau, Botwmoog, Gwynedd  
POSTCODE: LL53 9BA  
DRAWING: 009-Proposed Elevations B1-B4  
PROJECT No: Senda07  
SCALE: 1:50 @ paper size - A1 (other scales as noted)  
EXISTINGS: JJ PLANNING: CJ BUILDING REG'S: CJ

Office -  
62a Porsby Road  
Herrall  
Wirral  
CH60 7RE  
T: 0151 342 2779  
E: chris@kenefickjones.com  
W: kenefickjones.com















